

Newton Bewley

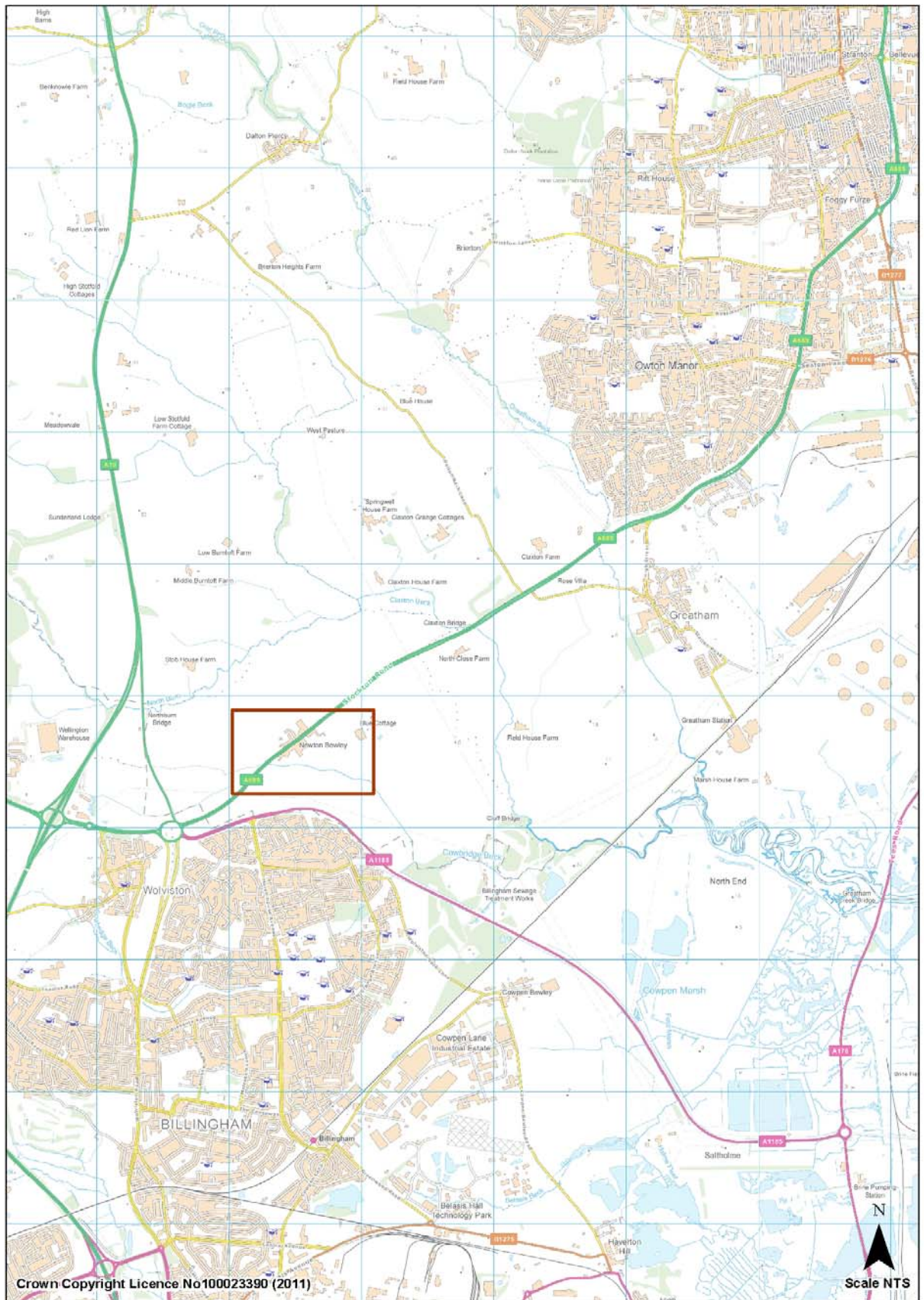

Newton Bewley

<u>Building</u>	<u>Page</u>
Manor Farm House, Newton Bewley	77
Fairfields Farm House, Newton Bewley	78



Ref No.

Name Manor House Farm, Newton Bewley

Architect unknown

Date unknown

Current Use Residential

Conservation Area

Statement of Significance

18th century farmhouse with 19th century additions and alterations. Farmhouse likely to have been in three bays with a symmetrical front elevation with attached cottage which had a separate entrance door, now removed. To farmhouse, 2no first floor two over two timber sash windows with slightly off set ground floor front door flanked by 2no two over two sash windows. Original four panelled timber door and door case with dentil mould. 19th century timber lattice work external porch recently removed (scar in front elevation). Attached cottage of two bays with two over two sash windows to ground and first floor with attached single storey gable extension to the side also with two over two sash. Surviving cast iron rainwater goods. Slate gabled roof. Recent demolition on east side reveals core of 18th century brickwork. 20th century render to elevation. 19th century farm outbuildings to the rear, including stables.

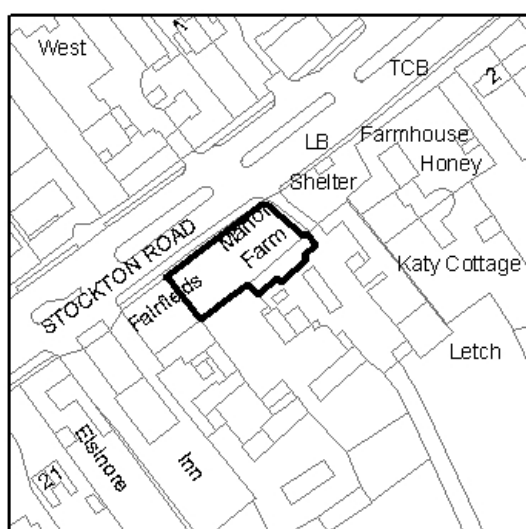



Ref No.

Name Fairfield's Farm, Newton Bewley

Architect unknown

Date unknown

Current Use Residential

Conservation Area

Statement of Significance

18th century farmhouse with 19th century additions. Left hand 18th century origin (revealed by brickwork to rear) of two bays with likely removed front door/doorcase. Two over two mock sash windows to first floor and single window to ground floor. Surviving eight over eight sash window to rear. Right hand early/mid 19th century addition of two bays with front door set to right side in original door case with dentil mould (similar to Manor House Farm) with likely original door beneath ply panel. Single storey gabled extension to side with single mock sash. Slate gabled roof and surviving cast iron rainwater goods. 19th century farm outbuildings to rear including stables.

