



HARTLEPOOL BOROUGH COUNCIL

OFFICER DECISION RECORD

Department: Regeneration & Neighbourhoods Directorate

Division: Strategic Asset Management Section

Date of Decision / Issue of Licence: 24th April 2023

Officer Making Decision: Denise McGuckin (Managing Director)

Subject / Description & Reason for Decision: Licence to Occupy – Hartlepool Marina & Seaton Carew 5 Mile Race

It is proposed to grant a licence of the premises shown edged yellow and black on the attached plans. The licence is to UK Athletics for the purpose of holding a 5 mile race event. The Licence period is for 1 day on 30th April 2023. A licence fee of £1 is to be charged as well as the Council's surveyors fees

Type of Decision: Non Key

Nature of Delegation Being Exercised: Committee Delegated Authority

In accordance with paragraph 4.2 of the Delegation Scheme set out at Part 3 of the Constitution the Managing Director is authorised to exercise any of those functions delegated to the Directors and hereby exercises the delegation as set out below:

DRD74	Power to approve land and property disposal, leases, lettings, licences, wayleaves, easements, undertaking and concluding rent reviews, lease renewals and the release and amendments of restrictions, covenants and other land and property matters within prescribed thresholds as set out in the Finance and Policy committee arrangements
-------	---

Alternative Options Considered & Rejected: Not to grant the licence

Any Declared No
Register of Interest

OFFICER WITH THE DELEGATION

SIGNED: _____

NAME: DENISE MCGUCKIN

POSITION: MANAGING DIRECTOR

DATE: 26.04.2023

Hartlepool Marina 5 Mile

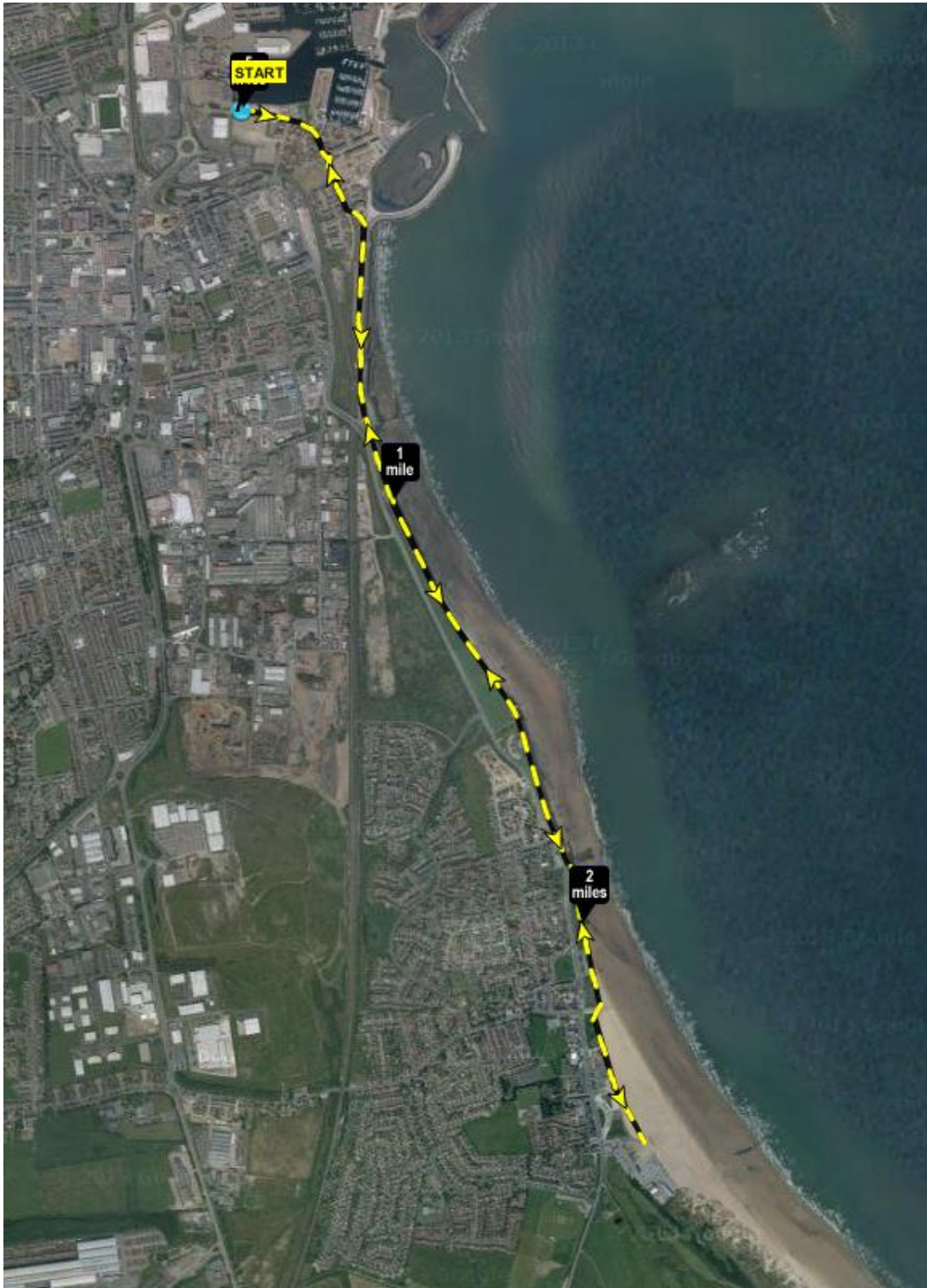

Overall Map = the course is out & back with the start and finish at nearly the same point and the turn is at 2.5 miles. The difference between start and finish is due to effect runners keeping to the left and use of full road width at start opposed to pavement at finish.

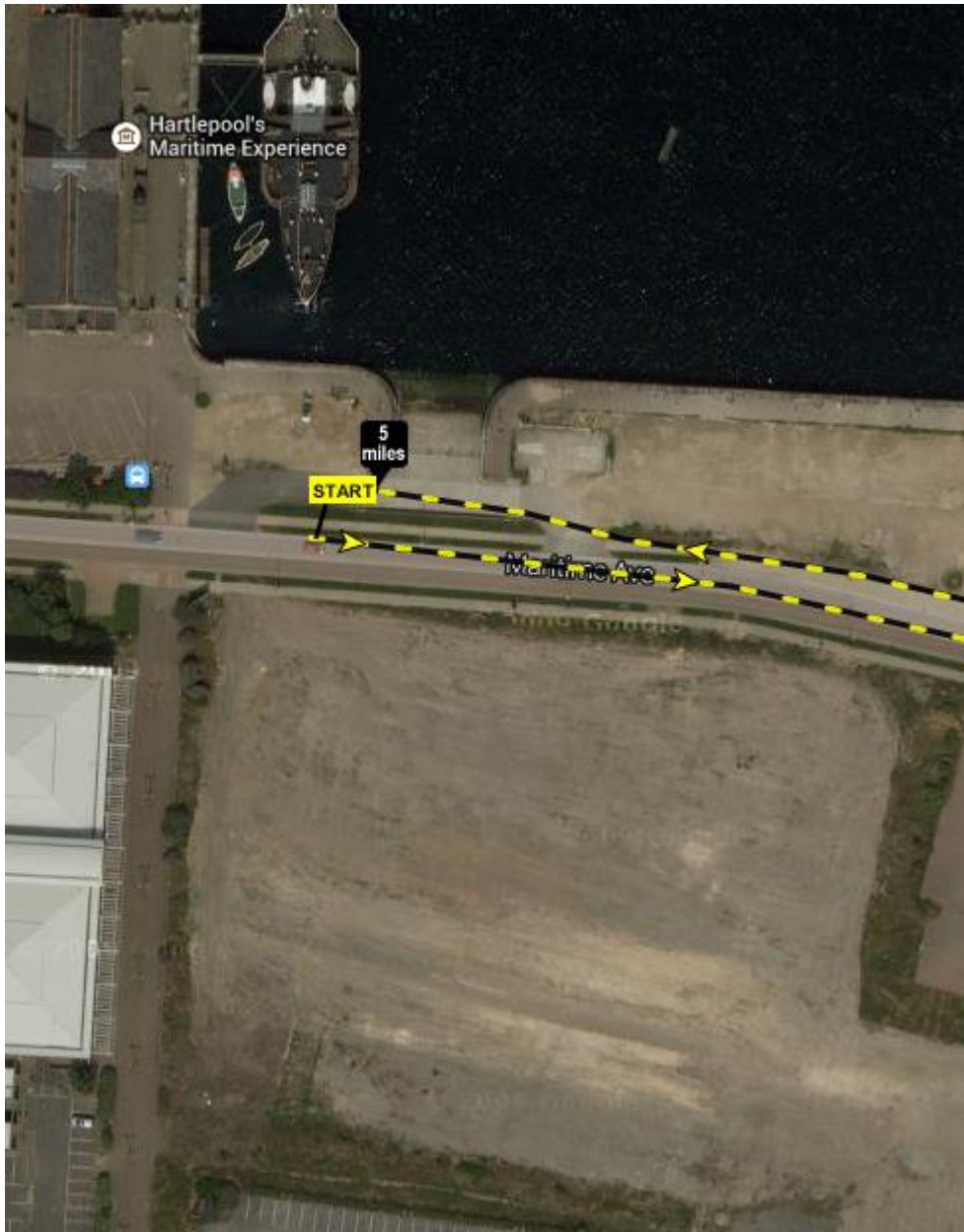

Start – Finish detail – Start is on the road but the finish is along pavement onto slipway



Miles 1 and 4

Since satellite photo was taken a toilet block has been built next to the car park



Miles 2 and 3 – marks are reference from the path that passes the Millennium Beacon to the access to the beach



Turn 1