



HARTLEPOOL
BOROUGH COUNCIL

OFFICER DECISION RECORD

Department:	Development, N/hoods and Regulatory Servs
Division:	
Date of Decision / Issue of Licence:	20/08/2024
Officer Making Decision:	MR T HANSON
Subject / Description & Reason for Decision: (for publication)	<p>Music Event at Coronation Drive, Seaton Carew</p> <p>Following on from similar events in 2023, event managers By The Sea Leisure Ltd are looking to organise music events at Coronation Drive, Hartlepool on the following dates</p> <p>Friday 6th September 2024 Saturday 7th September 2024</p> <p>Proposals have been reviewed by the Council's Safety Advisory Group and are in line with the previously obtained premises licence.</p> <p>The event would be held on the land edged red on the attached plan. The green cross hatched land would be allowed to be used for parking. The yellow hatched land would be used for staff parking and event management area. The blue shaded areas would be cordoned off for the duration of the event.</p> <p>The Council has agreed terms for the event managers to occupy the land during the event days stated above as well as to these a number of days before and after the event for the purpose of setting up and reinstating the land.</p> <p>As part of the terms agreed the directors of the event management company will also make personal guarantees in relation to the reinstatement of the site.</p>
Type of Decision:	Non Key
Nature of Delegation Being Exercised:	Delegated Authority - EDDNRS223
Alternative Options Considered & Rejected:	Not to grant the licence

Any Declared Register of No
Interest:

OFFICER WITH THE DELEGATION

NAME: MR T HANSON

POSITION: Executive Director Dev N/hood & Reg Serv

IN CONSULTATION WITH...

NAME: TONY HANSON

POSITION: Executive Director Dev N/hood & Reg Serv

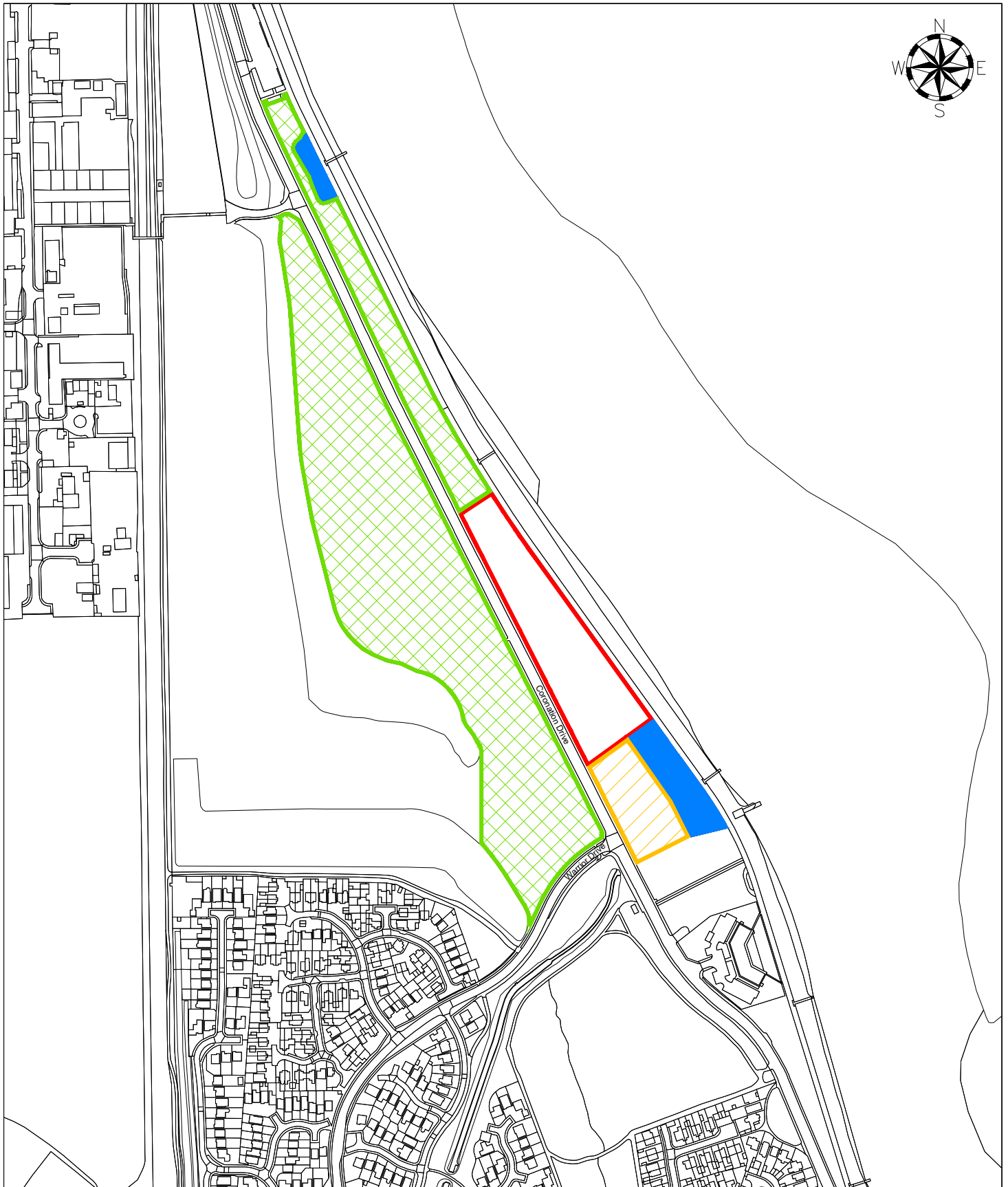

LOCATION Land at Coronation Drive, Hartlepool		DRAWN BY CT	DATE 17/07/24
		SCALE 1:2500 @ A4	
DEED PACKET -	OS MAP -	DRWG NO E/L/682a	



HARTLEPOOL BOROUGH COUNCIL
 Civic Centre
 Victoria Road
 Hartlepool
 TS24 8AY

Tel: 01429 266522
 Fax: 01429 523899

This map is reproduced from Ordnance Survey material with the permission of Ordnance Survey on behalf of the Controller of Her Majesty's Office ©Crown copyright. Unauthorised reproduction infringes Crown copyright and may lead to prosecution or civil proceedings. Hartlepool B.C. LA09057L 1999.