

LICENSING ACT SUB-COMMITTEE AGENDA



Wednesday 10th December 2008

at 9.30 am

**in Committee Room B,
Civic Centre, Hartlepool**

MEMBERS: LICENSING ACT SUB-COMMITTEE:

Councillors Aiken, Brash and Morris

1. **APOLOGIES FOR ABSENCE**
2. **TO RECEIVE ANY DECLARATIONS OF INTEREST BY MEMBERS**
3. **ITEMS FOR DECISION**
 - 3.1 Application for a premises licence – 40 Wharton Terrace, Hartlepool –
Head of Procurement, Property and Public Protection

Licensing Act 2003

Procedure for Hearings

Prior to the commencement of the meeting, a representative of the Democratic Services Section shall establish the identity of those present, who they represent and who intends, or wishes to speak.

1. The Chair's opening comments, including introduction of Members of sub-committee and officers present. Explanation of the decision to be considered.
2. Head of Public Protection outlines the application, any relevant representations and relevancy to Licensing Policy and statutory guidance.
3. Members ask any questions of the Head of Public Protection.
4. Applicant presents their case (either personally or via legal representation) and introduces witnesses where appropriate.
5. Questions by Members to applicant and/or applicant's witnesses.
6. Representations by responsible bodies and/or interested parties and witnesses introduced where appropriate.
7. Questions by Members to responsible bodies/interested parties and/or their witnesses.
8. Parties may question and clarify issues raised with the consent of the Chair.
9. If required, responsible bodies/interested parties be given opportunity to sum up.
10. If required, the applicant to be given opportunity to sum up.
11. Members to have the opportunity to clarify any points raised. The Chair shall ask whether all parties are satisfied they have said all they wish to.
12. Members to go into closed session to deliberate.
13. Chair informs parties of their decision, with reasons.

Report of: Head of Procurement, Property & Public Protection

Subject: APPLICATION FOR A PREMISES LICENCE – 40
WHARTON TERRACE, HARTLEPOOL

1. PURPOSE OF REPORT

- 1.1 To consider an application for a premises licence in respect of 40 Wharton Terrace, Hartlepool.

2. BACKGROUND

- 2.1 Applicant: Mrs Pamela Mann
Premises: 57 Allerton Close
Hartlepool

3. SUMMARY OF THE APPLICATION

- 3.1 The applicant has applied for a new premises licence to authorise the following activities: -

Supply of Alcohol (for consumption off trade premises)	Mon – Sat	0600 – 2100
	Sun	0700 – 2100

A copy of the application is attached as **Appendix 1**.

- 3.2 The application has been advertised in the prescribed manner and seven representations have been received from Interested Parties who reside in the immediate vicinity (**Appendices 2 - 8**).
- 3.3 The representations refer to crime, disorder and anti social behaviour in the area.

4. ISSUES

- 4.1 As relevant representations have been received within the prescribed time period, a hearing must be held for Members to consider those representations (unless all parties agree a hearing is unnecessary).
- 4.2 The applicant has, as part of their application, agreed to a number of conditions that will be attached to the premises licence should it be granted. These conditions include: -

- A CCTV system, of a standard approved by Cleveland Police, shall be installed at the premises. Video recordings shall be made immediately available to the Police or licensing officers on request.
- A 'Challenge 21' scheme shall be adopted, requiring anyone who appears to be under the age of 21 to produce proof of age before they are supplied with alcohol.

4.3 Having regard to the representations received, Members may take any of the following steps for the promotion of the licensing objectives:

- i) Grant the application without amendment
- ii) Grant the application with conditions, or amended conditions
- iii) Reject those parts of the application that are relevant to the representations received

4.4 The licensing objectives are:

- i) The prevention of crime and disorder
- ii) Public safety
- iii) The prevention of public nuisance, and
- iv) The protection of children from harm

5. RECOMMENDATIONS

5.1 That Members consider the representations made by the applicant and Interested Parties and determine what aspects, if any, of the application should be granted and, if appropriate, what conditions, if any, should be attached.



**APPLICATION FOR A PREMISES LICENCE TO BE GRANTED
UNDER THE LICENSING ACT 2003**

PLEASE READ THE FOLLOWING INSTRUCTIONS FIRST

Before completing this form please read the guidance notes at the end of the form.
If you are completing this form by hand please write legibly in block capitals. In all cases ensure that your answers are inside the boxes and written or typed in black ink. Use additional sheets if necessary. You may wish to keep a copy of the completed form for your records.

I/**we** Pamela Mann apply for as premises licence under section 17 of
(insert name(s) of applicant)
the Licensing Act 2003 for the premises described in Part 1 below (the premises) and I/we are making this application to you as the relevant licensing authority in accordance with section 12 of the Licensing Act 2003

Part 1 - Premises details

Postal address of premises or, if none, ordnance survey map reference or description <u>40 WHARTON TERRACE</u>	
Post Town <u>HARTLEPOOL</u>	Post Code <u>TS24 8NW</u>

Telephone number at premises (if any)

Non-domestic rateable value of premises

~~£~~ A-300

1400

Part 2 - Applicant Details

Please state whether you are applying for a premises licence as
Please tick yes

- a) an individual or individuals * please complete section (A)
- b) a person other than an individual *
 - i. as a limited company please complete section (B)
 - ii. as a partnership please complete section (B)
 - iii. as an unincorporated association or please complete section (B)
 - iv. other (for example a statutory corporation) please complete section (B)

- c) a recognised club please complete section (B)
- d) a charity please complete section (B)
- e) the proprietor of an educational establishment please complete section (B)
- f) a health service body please complete section (B)
- g) a person who is registered under Part 2 of the Care Standards Act 2000 (c14) in respect of an independent hospital please complete section (B)
- h) the chief officer of police of a police force in England and Wales please complete section (B)

* If you are applying as a person described in (a) or (b) please confirm:

- Please tick yes
- I am carrying on or proposing to carry on a business which involves the use of the premises for licensable activities; or
 - I am making the application pursuant to a
 - statutory function or
 - a function discharged by virtue of Her Majesty's prerogative

(A) INDIVIDUAL APPLICANTS (fill in as applicable)

Mr <input type="checkbox"/>	Mrs <input checked="" type="checkbox"/>	Miss <input type="checkbox"/>	Ms <input type="checkbox"/>	Other Title (for example, Rev)
Surname MANN		First names RAMELA		
I am 18 years old or over				<input checked="" type="checkbox"/> Please tick yes
Current postal address if different from premises address		57 ALLESTON CLOSE		
Post Town	HARTLEPOOL		Postcode	TS248PQ
Daytime contact telephone number		07932486405		
E-mail address (optional)				

SECOND INDIVIDUAL APPLICANT (if applicable)

Mr <input type="checkbox"/>	Mrs <input type="checkbox"/>	Miss <input type="checkbox"/>	Ms <input type="checkbox"/>	Other Title (for example, Rev)	
Surname			First names		
I am 18 years old or over				<input type="checkbox"/>	Please tick yes
Current postal address if different from premises address					
Post Town		Postcode			
Daytime contact telephone number					
E-mail address (optional)					

(B) OTHER APPLICANTS

Please provide name and registered address of applicant in full. Where appropriate please give any registered number. In the case of a partnership or other joint venture (other than a body corporate), please give the name and address of each party concerned.

Name
Address
Registered number (where applicable)
Description of applicant (for example, partnership, company, unincorporated association etc.)
Telephone number (if any)
E-mail address (optional)

Part 3 Operating Schedule

When do you want the premises licence to start?

Day	Month	Year
15	11	08

If you wish the licence to be valid only for a limited period, when do you want it to end?

Day	Month	Year

Please give a general description of the premises (please read guidance note1)

GENERAL DEALERS
CORNER SHOP

If 5,000 or more people are expected to attend the premises at any one time, please state the number expected to attend.

--

What licensable activities do you intend to carry on from the premises?

(Please see sections 1 and 14 of the Licensing Act 2003 and Schedules 1 and 2 to the Licensing Act 2003)

Provision of regulated entertainment

Please tick yes

- | | |
|--|--------------------------|
| a) plays (if ticking yes, fill in box A) | <input type="checkbox"/> |
| b) films (if ticking yes, fill in box B) | <input type="checkbox"/> |
| c) indoor sporting events (if ticking yes, fill in box C) | <input type="checkbox"/> |
| d) boxing or wrestling entertainment (if ticking yes, fill in box D) | <input type="checkbox"/> |
| e) live music (if ticking yes, fill in box E) | <input type="checkbox"/> |
| f) recorded music (if ticking yes, fill in box F) | <input type="checkbox"/> |
| g) performances of dance (if ticking yes, fill in box G) | <input type="checkbox"/> |
| h) anything of a similar description to that falling within (e), (f) or (g)
(if ticking yes, fill in box H) | <input type="checkbox"/> |

Provision of entertainment facilities:

- | | |
|--|--------------------------|
| i) making music (if ticking yes, fill in box I) | <input type="checkbox"/> |
| j) dancing (if ticking yes, fill in box J) | <input type="checkbox"/> |
| k) entertainment of a similar description to that falling within (i) or (j)
(if ticking yes, fill in box K) | <input type="checkbox"/> |

Provision of late night refreshment (if ticking yes, fill in box L)

Supply of alcohol (if ticking yes, fill in box M)

In all cases complete boxes N, O and P

A

Plays Standard days and timings (please read guidance note 6)			Will the performance of a play take place indoors or outdoors or both – please tick (please read guidance note 2)	Indoors	<input type="checkbox"/>
				Outdoors	<input type="checkbox"/>
				Both	<input type="checkbox"/>
Day	Start	Finish	Please give further details here (please read guidance note 3)		
Mon					
Tue					
Wed			State any seasonal variations for performing plays (please read guidance note 4)		
Thur					
Fri					
Sat			Non standard timings. Where you intend to use the premises for the performance of plays at different times to those listed in the column on the left, please list (please read guidance note 5)		
Sun					

B

Films Standard days and timings (please read guidance note 6)			Will the exhibition of films take place indoors or outdoors or both – please tick (please read guidance note 2)	Indoors	<input type="checkbox"/>			
				Outdoors	<input type="checkbox"/>			
				Both	<input type="checkbox"/>			
Day	Start	Finish	Please give further details here (please read guidance note 3)					
Mon								
Tue								
Wed						State any seasonal variations for the exhibition of films (please read guidance note 4)		
Thur								
Fri								
Sat						Non standard timings. Where you intend to use the premises for the exhibition of films at different times to those listed in the column on the left, please list (please read guidance note 5)		
Sun								

C

Indoor sporting events Standard days and timings (please read guidance note 6)			<u>Please give further details</u> (please read guidance note 3)
Day	Start	Finish	
Mon			
Tue			<u>State any seasonal variations for indoor sporting events</u> (please read guidance note 4)
Wed			
Thur			<u>Non standard timings. Where you intend to use the premises for indoor sporting events at different times to those listed in the column on the left, please list</u> (please read guidance note 5)
Fri			
Sat			
Sun			

D

Boxing or wrestling entertainments Standard days and timings (please read guidance note 6)			<u>Will the boxing or wrestling entertainment take place indoors or outdoors or both – please tick</u> (please read guidance note 2)	Indoors	<input type="checkbox"/>
				Outdoors	<input type="checkbox"/>
				Both	<input type="checkbox"/>
Day	Start	Finish			
Mon			<u>Please give further details here</u> (please read guidance note 3)		
Tue					
Wed			<u>State any seasonal variations for boxing or wrestling entertainment</u> (please read guidance note 4)		
Thur					
Fri			<u>Non standard timings. Where you intend to use the premises for boxing or wrestling entertainment at different times to those listed in the column on the left, please list</u> (please read guidance note 5)		
Sat					
Sun					

E

Live music Standard days and timings (please read guidance note 6)			<u>Will the performance of live music take place indoors or outdoors or both – please tick</u> (please read guidance note 2)	Indoors	<input type="checkbox"/>
				Outdoors	<input type="checkbox"/>
				Both	<input type="checkbox"/>
Day	Start	Finish	<u>Please give further details here</u> (please read guidance note 3)		
Mon					
Tue					
Wed					
Thur					
Fri					
Sat					
Sun					
			<u>State any seasonal variations for the performance of live music</u> (please read guidance note 4)		
			<u>Non standard timings. Where you intend to use the premises for the performance of live music at different times to those listed in the column on the left, please list</u> (please read guidance note 5)		

F

Recorded music Standard days and timings (please read guidance note 6)			<u>Will the playing of recorded music take place indoors or outdoors or both – please tick</u> (please read guidance note 2)	Indoors	<input type="checkbox"/>
				Outdoors	<input type="checkbox"/>
				Both	<input type="checkbox"/>
Day	Start	Finish	<u>Please give further details here</u> (please read guidance note 3)		
Mon					
Tue			<u>State any seasonal variations for the playing of recorded music</u> (please read guidance note 4)		
Wed					
Thur			<u>Non standard timings. Where you intend to use the premises for the playing of recorded music at different times to those listed in the column on the left, please list</u> (please read guidance note 5)		
Fri					
Sat					
Sun					

G

Performances of dance Standard days and timings (please read guidance note 6)			<u>Will the performance of dance take place indoors or outdoors or both – please tick</u> (please read guidance note 2)	Indoors	<input type="checkbox"/>
				Outdoors	<input type="checkbox"/>
				Both	<input type="checkbox"/>
Day	Start	Finish	<u>Please give further details here</u> (please read guidance note 3)		
Mon					
Tue			<u>State any seasonal variations for the performance of dance</u> (please read guidance note 4)		
Wed					
Thur			<u>Non standard timings. Where you intend to use the premises for the performance of dance at different times to those listed in the column on the left, please list</u> (please read guidance note 5)		
Fri					
Sat					
Sun					

H

Anything of a similar description to that falling within (e), (f) or (g) Standard days and timings (please read guidance note 6)			<u>Please give a description of the type of entertainment you will be providing</u>		
Day	Start	Finish	<u>Will this entertainment take place indoors or outdoors or both – please tick</u> (please read guidance note 2)	Indoors	<input type="checkbox"/>
Mon				Outdoors	<input type="checkbox"/>
			Both	<input type="checkbox"/>	
Tue			<u>Please give further details here</u> (please read guidance note 3)		
Wed					
Thur			<u>State any seasonal variations for entertainment of a similar description to that falling within (e), (f) or (g)</u> (please read guidance note 4)		
Fri					
Sat			<u>Non standard timings. Where you intend to use the premises for the entertainment of a similar description to that falling within (e), (f) or (g) at different times to those listed in the column on the left, please list</u> (please read guidance note 5)		
Sun					

I

Provision of facilities for making music Standard days and timings (please read guidance note 6)			<u>Please give a description of the facilities for making music you will be providing</u>		
			<u>Will the facilities for making music be indoors or outdoors or both – please tick</u> (please read guidance note 2)		Indoors <input type="checkbox"/> Outdoors <input type="checkbox"/> Both <input type="checkbox"/>
Day	Start	Finish	<u>Please give further details here</u> (please read guidance note 3)		
Mon					
Tue					
Wed					
Thur					
Fri					
Sat					
Sun			<u>State any seasonal variations for the provision of facilities for making music</u> (please read guidance note 4)		
			<u>Non standard timings. Where you intend to use the premises for provision of facilities for making music at different times to those listed in the column on the left, please list</u> (please read guidance note 5)		

J

Provision of facilities for dancing Standard days and timings (please read guidance note 6)			<u>Will the facilities for dancing be indoors or outdoors or both – please tick</u> (see guidance note 2)		Indoors	<input type="checkbox"/>
					Outdoors	<input type="checkbox"/>
					Both	<input type="checkbox"/>
			<u>Please give a description of the facilities for dancing you will be providing</u>			
Day	Start	Finish				
Mon			<u>Please give further details here</u> (please read guidance note 3)			
Tue						
Wed			<u>State any seasonal variations for providing dancing facilities</u> (please read guidance note 4)			
Thur						
Fri			<u>Non standard timings. Where you intend to use the premises for the provision of facilities for dancing entertainment at different times to those listed in the column on the left, please list</u> (please read guidance note 5)			
Sat						
Sun						

K

Provision of facilities for entertainment of a similar description to that falling within i or j Standard days and timings (please read guidance note 6)			<u>Please give a description of the type of entertainment facility you will be providing</u>		
Day	Start	Finish	<u>Will the entertainment facility be indoors or outdoors or both – please tick</u> (please read guidance note 2)	Indoors	<input type="checkbox"/>
Mon				Outdoors	<input type="checkbox"/>
			Both	<input type="checkbox"/>	
Tue			<u>Please give further details here</u> (please read guidance note 3)		
Wed					
Thur					
Fri			<u>State any seasonal variations for the provision of facilities for entertainment of a similar description to that falling within i or j</u> (please read guidance note 4)		
Sat			<u>Non standard timings. Where you intend to use the premises for the provision of facilities for entertainment of a similar description to that falling within i or j at different times to those listed in the column on the left, please list</u> (please read guidance note 5)		
Sun					

L

Late night refreshment Standard days and timings (please read guidance note 6)			Will the provision of late night refreshment take place indoors or outdoors or both – please tick (please read guidance note 2)	Indoors	<input type="checkbox"/>
				Outdoors	<input type="checkbox"/>
				Both	<input type="checkbox"/>
Day	Start	Finish			
Mon			Please give further details here (please read guidance note 3)		
Tue					
Wed			State any seasonal variations for the provision of late night refreshment (please read guidance note 4)		
Thur					
Fri			Non standard timings. Where you intend to use the premises for the provision of late night refreshment at different times, to those listed in the column on the left, please list (please read guidance note 5)		
Sat					
Sun					

6/11/08 Pamela Mann
 Confirmed she
 only wants
 off sales *

M

Supply of alcohol Standard days and timings (please read guidance note 6)			Will the supply of alcohol be for consumption (Please tick box) (please read guidance note 7)	On the premises <input type="checkbox"/>
				Off the premises <input type="checkbox"/>
Day	Start	Finish		Both <input type="checkbox"/>
Mon	6.00	21.00	State any seasonal variations for the supply of alcohol (please read guidance note 4)	
Tue	6.00	21.00		
Wed	6.00	21.00		
Thur	6.00	21.00		
Fri	6.00	21.00		
Sat	6.00	21.00		
Sun	7.00	21.00		
			Non standard timings. Where you intend to use the premises for the supply of alcohol at different times to those listed in the column on the left, please list (please read guidance note 5)	

State the name and details of the individual whom you wish to specify on the licence as premises supervisor

Name		PAMELA MANN -
Address		57 ALBERTON CLOSE HARTLEPOOL
Postcode	TS24 8PQ -	
Personal Licence number (if known)		HART - PL - 499
Issuing licensing authority (if known)		HARTLEPOOL.

N

Please highlight any adult entertainment or services, activities, other entertainment or matters ancillary to the use of the premises that may give rise to concern in respect of children (please read guidance note 8)

I am going to B A corner shop
 so they will be no concern in
 respect of children.
 NO ID NO SALE IF ALCOHOL
 IS IN CONCERN?

O

Hours premises are open to the public Standard days and timings (please read guidance note 6)			State any seasonal variations (please read guidance note 4)
Day	Start	Finish	
Mon	6:00	21:00	
Tue	6:00	21:00	
Wed	6:00	21:00	
Thur	6:00	21:00	Non standard timings. Where you intend the premises to be open to the public at different times from those listed in the column on the left, please list (please read guidance note 5)
Fri	6:00	21:00	
Sat	6:00	21:00	
Sun	9:00	21:00	

(PREMISES LICENCE)

PAGE 20.

LICENSING OBJECTIVE	STEP TO BE TAKEN
THE PREVENTION OF CRIME AND DISORDER.	USE OF CCTV CAMERAS NO SALE OF ALCOHOL TO DRUNK'S Policy PHOTO I.D.
Public Safety	EFFECTIVE LIGHTING USE OF WARNING SIGNS. CCTV
THE PREVENTION OF PUBLIC NUISANCE	APPROPRIATE LITTER BIN. PROVIDED OUTSIDE PREMISES KEEP NOISE LEVEL DOWN C.C.T.V.
THE PROTECTION OF CHILDREN FROM HARM.	CHALLENGE 21 Policy PHOTO I.D NO PROFIT NO SALE. CCTV CAMERAS.

- I have made or enclosed payment of the fee
- I have enclosed the plan of the premises
- I have sent copies of this application and the plan to responsible authorities and others where applicable
- I have enclosed the consent form completed by the individual I wish to be premises supervisor, if applicable
- I understand that I must now advertise my application
- I understand that if I do not comply with the above requirements my application will be rejected

Please tick yes

<input checked="" type="checkbox"/>
<input checked="" type="checkbox"/>
<input checked="" type="checkbox"/>
<input checked="" type="checkbox"/>
<input checked="" type="checkbox"/>
<input checked="" type="checkbox"/>

IT IS AN OFFENCE, LIABLE ON CONVICTION TO A FINE UP TO LEVEL 5 ON THE STANDARD SCALE, UNDER SECTION 158 OF THE LICENSING ACT 2003 TO MAKE A FALSE STATEMENT IN OR IN CONNECTION WITH THIS APPLICATION

Part 4 – Signatures (please read guidance note 10)

Signature of applicant or applicant’s solicitor or other duly authorised agent (See guidance note 11). **If signing on behalf of the applicant please state in what capacity.**

Signature	<i>P. Mann</i>
Date	<i>17.10.08</i>
Capacity	

For joint applications signature of 2nd applicant or 2nd applicant’s solicitor or other authorised agent. (please read guidance note 12). **If signing on behalf of the applicant please state in what capacity.**

Signature	
Date	
Capacity	

Contact name (where not previously given) and postal address for correspondence associated with this application (please read guidance note 13)

<i>57 ALLSTON CLOSE</i>			
Post town	<i>HARTLEPOOL</i>	Post code	<i>TS24 8PA</i>
Telephone number (if any)	<i>07932486405</i>		
If you would prefer us to correspond with you by e-mail your e-mail address (optional)			

Notes for Guidance

1. Describe the premises. For example the type of premises, its general situation and layout and any other information which could be relevant to the licensing objectives. Where your application includes off-supplies of alcohol and you intend to provide a place for consumption of these off-supplies you must include a description of where the place will be and its proximity to the premises.
2. Where taking place in a building or other structure please tick as appropriate. Indoors may include a tent.
3. For example the type of activity to be authorised, if not already stated, and give relevant further details, for example (but not exclusively) whether or not music will be amplified or unamplified.
4. For example (but not exclusively), where the activity will occur on additional days during the summer months.
5. For example (but not exclusively), where you wish the activity to go on longer on a particular day, e.g. Christmas Eve.
Please give timings in 24 hour clock (e.g. 16:00) and only give details for the days of the week when you intend the premises to be used for the activity.
7. If you wish people to be able to consume alcohol on the premises please tick on, if you wish people to be able to purchase alcohol to consume away from the premises please tick off. If you wish people to be able to do both please tick both.
8. Please give information about anything intended to occur at the premises or ancillary to the use of the premises which may give rise to concern in respect of children, regardless of whether you intend children to have access to the premises, for example (but not exclusively) nudity or semi-nudity, films for restricted age groups, the presence of gaming machines.
9. Please list here steps you will take to promote all four licensing objectives together.
10. The application form must be signed.
 11. An applicant's agent (for example solicitor) may sign the form on their behalf provided that they have actual authority to do so.
 12. Where there is more than one applicant, both applicants or their respective agents must sign the application form.
13. This is the address which we shall use to correspond with you about this application.

Copies of this completed application form must be sent to:-

**The Licensing Team (HBC),
Principal Trading Standards Officer (HBC)
Development Control Manager (HBC)
Principal Environmental Health Officer (Commercial Services) (HBC)
Principal Environmental Health Officer (Environmental Protection) (HBC)
Head of Safeguarding and Review (Licensing) (HBC)
Cleveland Police,
Cleveland Fire Brigade**

Addresses for the above organisations are detailed in the guidance notes that accompanied this document or can be obtained from the Licensing team on request.

**The Licensing Section
Public Protection and Housing
Hartlepool Borough Council
Civic Centre
Victoria Road
Hartlepool
TS24 8AY**



CONSENT OF INDIVIDUAL TO BEING SPECIFIED AS PREMISES SUPERVISOR UNDER THE LICENSING ACT 2003

I PAMELA MANN..... (full name)
of 57 ALLERTON CLOSE.....(home address)
HARTLEPOOL
TSZH 8PQ.....

hereby confirm that I give my consent to be specified as the Designated Premises Supervisor in relation to: -

Pam's..... (name of licensed premises)
40 WHARTON TERRACE.....(address of premises)
HARTLEPOOL
TSZH 8NW.....

I also confirm that I am applying for, intend to apply for or currently hold a personal licence, details of which I set out below

HART-PL-499..... (Personal Licence Number)
HARTLEPOOL..... (Issuing Authority)

P Mann.....(Signed)
PAMELA MANN.....(Name)
22 10 08.....(Dated)

WATER TAP

Front window

Step
Door

SIDE WINDOW

BRICK
KITCHEN
TAP
TSZK 8M

BRICK
ST. WALKER
TSZK 8M

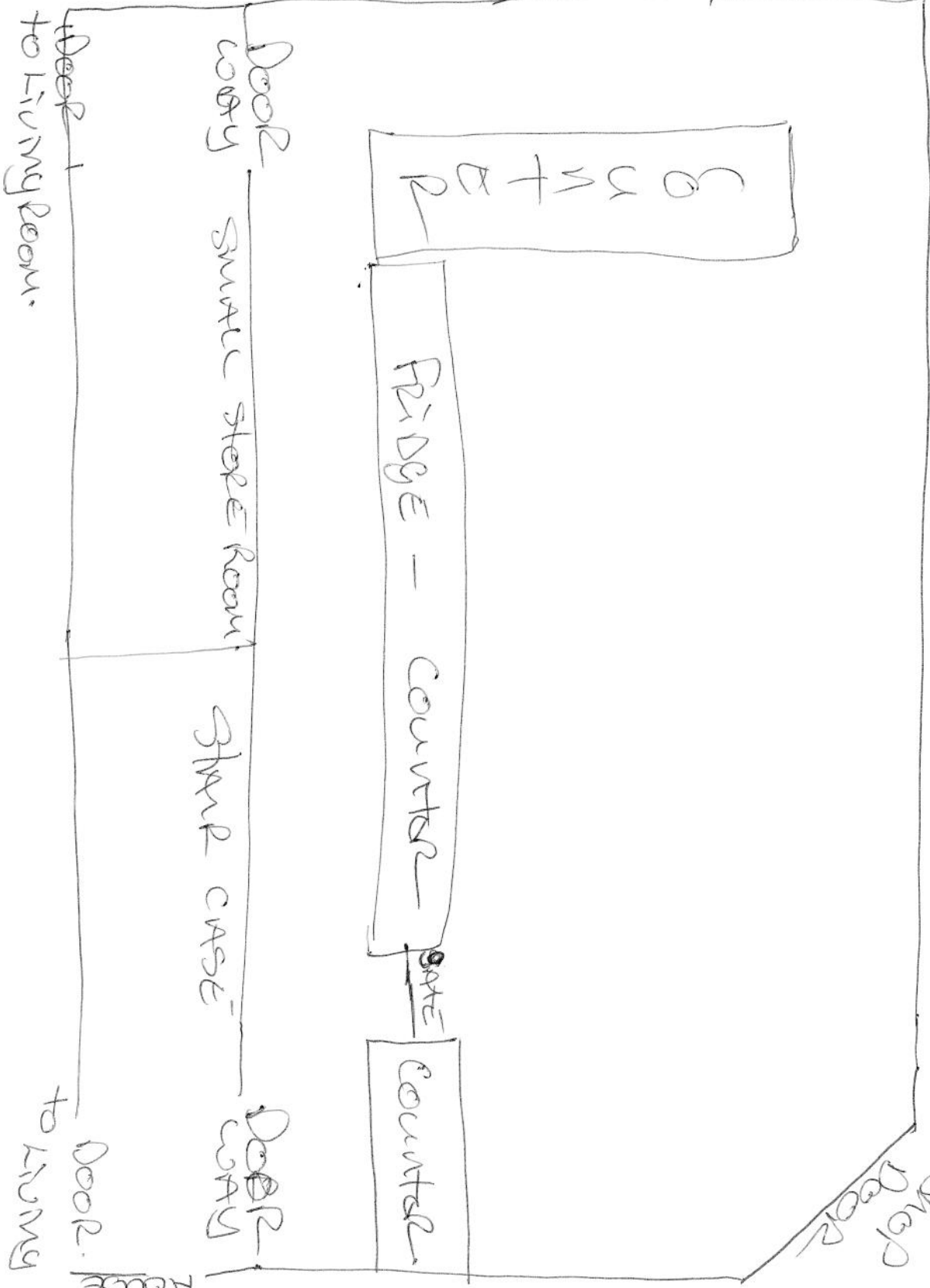

DOOR WAY
to Living Room.

DOOR WAY
to Living Room.
Front door
House



Dear Sir,

I wish to object to the proposed liquor license for 40 Wharton Terrace.

I feel that the presence another outlet for the sale of alcohol would be detrimental to the near by streets.

Mapleton Road has shown sign of habitual drinking by groups on the pavement this past summer. As a drinker myself I don't see the need for another outlet.

I HAVE JUST BEEN TOLD THAT
(NUMBER 40) WHARTON TERRACE
HAS APPLIED FOR A LIQUOR LICENSE,
I AM WRITING TO SAY THAT I STRONGLY
OBJECT TO THIS,
WE THE PEOPLE OF WHARTON TERRACE
ARE TRYING TO GET IT BACK TO SOME
RESPECTABILITY,

I BELIEVE IF GIVEN A LICENSE
IT WILL LEAD TO MORE CRIME
PUBLIC SAFETY, PUBLIC NUISANCE
HARM TO CHILDREN,
I HAVE BEEN BURGLERED THREE TIMES
IN THE LAST TWO YEARS
AND GIVING A LICENSE TO THE SHOP
IS NOT GOING TO HELP



THE LICENCING SECTION
PUBLIC PROTECTION DIVISION
CIVIC CENTRE
VICTORIA ROAD
HARTLEPOOL

04 / 11 / 08



RE: LIQUOR LICENSE,
40 WHARTON TERRACE,

To Whom it may concern,
My husband and I strongly object to the above premises opening, we suffer the Chester Public House open till early hours weekends, plus there are many groups of teenagers grouped in the area of 40 Wharton Terrace already.
Many of our neighbors have already left the area due to safety, nuisance and crime, please don't add to this by opening another liquor outlet on our door step.

Your Sincerely
..



10th November 2008

Dear Sir/Madam

I wish to object to the application for an alcohol licence for 40 Wharton Terrace, on the corner of Mapleton Road. At the moment we have an alcohol and binge drinking problem, so giving another licence would just be like adding wood to a fire.

Within roughly 400 yards along Raby Road there are a Pub, a Working Mans Club and three General Dealers selling alcohol. Travel 400 yards in the other direction and there are three more General Dealers in Chatham Road selling alcohol. Supermarkets keep getting the blame for our alcohol problems but the fact that you can buy it at any corner shop at any time of the day is the main problem.

Not many years ago this area of terraced houses around the proposed shop were classed as a nice area, people owned their own homes and looked after them. Now the area has been taken over by landlords. Virtually all of Mapleton Road and St Oswald Street are owned by landlords with other streets also being infiltrated. What comes with landlords as our Local MP said last week is their careless attitude in placing unsuitable tenants in some of their properties.

I notice from the application that the shop wishes to open at 6 a.m. six days a week and 7 a.m. on Sunday. This is supposed to be a General Dealers which will not sell newspapers, why so early?

Finally the shop is only 100 yards from Dyke House School which has over 1000 pupils, most of which travel in that direction at lunchtime and at the end of their school day. I am sure that quite a few of the pupils will gather around at these times annoying the few decent people left, dropping their rubbish and sitting on the "lovely" flower beds.

It would probably help with making your decision if you had a walk around the area yourselves.

Yours faithfully

11/11/2008



Dear Sirs

I am objecting to the granting of a liquor licence for 40 Wharton Tce, Hartlepool, TS24 8NW.

My main concern is under age drinking, as this shop is in a side street where they will not be as readily seen as if in main road.

The shop is situated on a corner, which residents think will be a safety risk. Cars and taxis come around that corner to get into the street, and it could cause both traffic congestion and also many accidents. There are many families with small children, who play in the flower beds or on the pavements.

Always, you get youngsters congregating outside shops and they cause a disturbance. There are elderly people in this street, who will be too scared to go outside and ask for them to be quiet in case of reprisals on their property. Also, younger children who live in this street do not need to be encouraged to have a 'drink' as the older youth of today think it is quite amusing to do this and they do not need to see older children misbehaving, as this will be what happens.



10/11/2008

Dear Sirs

I wish to oppose the granting of an Alcohol licence for 40 Wharton Tce, Hartlepool, TS24 8NH.

The shop has been there for many years (I have grown up in that street and have also worked there whilst I was younger) and it has been successful to all its previous owners without the need to sell alcohol. What will happen if the shop can not be run without the need to sell alcohol?? With the 24hr shop and Asda nearby, surely it would be more profitable to sell to children under the age of 18 if the shop was not taking enough money to cover all overheads?? This might start as the odd sale, but one buy would lead to others following suit. The shop surely must not rely on alcohol sales to survive.

The shop is situated on the corner of Mapleton Rd and Wharton Tce. It is away from the main road and the area is not at all well -light. Groups of youths congregate either on the corner, outside the back alley and at the back of the Enterprise centre. At weekends they think its extremely clever to smash bottles, throw litter, scream and shout till all hours after buying alcopops/cans from wherever will sell them to them.

If a licence were obtained, the shop would become a main feature for youths even more so than now. I also think, as it is hard to determine, especially a girls age, even younger children would be encouraged to try and either buy it for themselves or ask someone else of under-age. Even adults tend to buy it for the under age, as this seems the modern way of today

I, myself, have 2 children of school age, and am extremely concerned about letting them go around the corner to their nana's where drunken youths choose to cause a nuisance to the other residents whilst loitering - sober or drunk - on the street corner

Yours sincerely

To The Licensing Section.

I wish to register my objection to the granting of a Liquor License for the premises of number 40 Wharton Terrace, Hartlepool.

Having lived in the area for close to forty years I see no reason to grant such a license, we are well enough catered for when it comes to buying alcohol within this area of Hartlepool, there are already two outlets on Raby Road opposite the Rovers Social Club, along with the all night shop a little further along which causes no end of trouble and law breaking of one kind or another, I do not want to see this kind of behaviour on my door step.

I believe the applicant has not fully evaluated the potential of the returns on such a venture with this shop, we are not a commercial area but a residential area, having a license off door would to my mind attract the more undesirable types into Wharton Terrace and our homes and property would be put at risk.

It also goes without saying that were drink is trouble will be close behind along with law breaking, the applicant has given little if any at all thought for us living with in the Wharton Terrace, the shop is going to be a hot spot for public disorder, that is the usual nature of such outlets.

The protection of children from harm with such a shop is also a consideration that I must point out, with the sale of alcohol to under age youngsters a real problem in this day and age, another outlet for children to get hold of cheap drink should not be made available.

I would hope that the committee take my objection to the application for a license into consideration, I, along with other residents in Wharton Terrace do not wish to see any licensed shop opening up next door to our homes, I can see no benefit to us and the surrounding streets for such a shop.
I close.

