

LICENSING ACT SUB-COMMITTEE AGENDA



2 November 2012

at 10.00 a.m.

**in Committee Room C,
Civic Centre, Hartlepool**

MEMBERS: LICENSING ACT SUB-COMMITTEE:

Councillors Dawkins, Griffin and Jackson

1. **APOLOGIES FOR ABSENCE**
2. **TO RECEIVE ANY DECLARATIONS OF INTEREST BY MEMBERS**
3. **ITEMS FOR DECISION**
 - 3.1 Application for New Premise License, City Supermarkets, 11-13 Church Square – *Assistant Director (Regeneration and Planning)*

Report of: Assistant Director, Regeneration & Planning

Subject: APPLICATION FOR A NEW PREMISES LICENCE,
CITY SUPERMARKETS, 11-13 CHURCH SQUARE
HARTLEPOOL

1. PURPOSE OF REPORT

- 1.1 To consider an application for a new premises licence in respect of 11-13 Church Street, Hartlepool.

2. SUMMARY OF APPLICATION

- 2.1 Applicant: Mr Varan Thananayagam

Premises: 1A Fredrick Street
Hartlepool
TS24 0EB

- 2.2 The applicant has applied for the following activities: -

Supply of Alcohol (Off Sales)

Monday to Sunday 09:00 – 22:00

A copy of the application is attached as Appendix 1.

3. BACKGROUND

- 3.1 The application has been advertised in the prescribed manner and one representation has been received from a resident of Victoria Terrace (attached as Appendix 2).
- 3.2 The representation from the resident refers to the licensing objectives of preventing crime and disorder and public nuisance.

4. ISSUES

- 4.1 As a relevant representation has been received within the prescribed time period a hearing must be held for Members to consider the application (unless all parties agree a hearing is unnecessary).

4.2 Members may wish to note that the premises to which the application relates had previously traded, and been licensed to sell alcohol, under the name of 'Church Square News'.

4.3 The licence was surrendered in August 2012 following the sale of the business and, as it was not re-instated within the required 28 days, a new licence is required. The previous licence that was granted in 2005 authorised the off-sale of alcohol during the following times: -

Monday – Saturday	0800 – 2300
Sunday	1000 – 2230

4.4 Members are advised that at the request of the Trading Standards Service the applicant has agreed to a number of conditions being added to the licence relating to the provision of a CCTV system and a Challenge 25 age verification policy.

4.5 The representation from the resident refers to 'zoning' and asks that the licensing authority consider 'zoning' in order to 'assure residents a degree of peace'. Members will be aware that the Church Street area is already part of the Council's Special Policy area but as the policy only applies between the hours of midnight and 9:00 a.m. it does not affect the application being considered at this meeting.

4.6 Members may wish to note that the hours being applied for in this application fall within those permitted by the Council's Licensing Policy for both residential and non-residential areas.

4.7 Having regard to the representations received, Members may take any of the following steps for the promotion of the licensing objectives:

- i) To approve the application in its entirety
- ii) To approve the application in part - with or without the addition of further conditions
- iii) To reject the whole or part of the application

4.8 The licensing objectives are:

- i) The prevention of crime and disorder
- ii) Public safety
- iii) The prevention of public nuisance, and
- iv) The protection of children from harm

4.9 Members are reminded that they must only consider those aspects of the licence application that are relevant to the representations received.

5. RECOMMENDATIONS

- 5.1** That Members consider the representations made by applicant and the resident and determine what aspects, if any, of the application should be granted and, if appropriate, what conditions, if any, should be attached.

13/9/12 E190 CAN. 02683.



Application for a premises licence to be granted under the Licensing Act 2003

PLEASE READ THE FOLLOWING INSTRUCTIONS FIRST

Before completing this form please read the guidance notes at the end of the form. If you are completing this form by hand please write legibly in block capitals. In all cases ensure that your answers are inside the boxes and written in black ink. Use additional sheets if necessary. You may wish to keep a copy of the completed form for your records.

I/We VARAN THANANAYAGAM
(Insert name(s) of applicant)

apply for a premises licence under section 17 of the Licensing Act 2003 for the premises described in Part 1 below (the premises) and I/we are making this application to you as the relevant licensing authority in accordance with section 12 of the Licensing Act 2003

Part 1 – Premises Details

Postal address of premises or, if none, ordnance survey map reference or description <u>11/13 Church Square, Hartlepool. (City - Supermarket)</u>			
Post town	<u>Hartlepool</u>	Post code	<u>TS247EY</u>

Telephone number at premises (if any)	Confidential
Non-domestic rateable value of premises	<u>£5,900</u>

Part 2 - Applicant Details

Please state whether you are applying for a premises licence as
Please tick yes

- a) an individual or individuals * please complete section (A)
- b) a person other than an individual *
 - i. as a limited company please complete section (B)
 - ii. as a partnership please complete section (B)
 - iii. as an unincorporated association or please complete section (B)
 - iv. other (for example a statutory corporation) please complete section (B)
- c) a recognised club please complete section (B)
- d) a charity please complete section (B)
- e) the proprietor of an educational establishment please complete section (B)
- f) a health service body please complete section (B)

- g) a person who is registered under Part 2 of the Care Standards Act 2000 (c14) in respect of an independent hospital in Wales please complete section (B)
- ga) a person who is registered under Chapter 2 of Part 1 of the Health and Social Care Act 2008 (within the meaning of that Part) in an independent hospital in England please complete section (B)
- h) the chief officer of police of a police force in England and Wales please complete section (B)

* If you are applying as a person described in (a) or (b) please confirm:

Please tick yes

- I am carrying on or proposing to carry on a business which involves the use of the premises for licensable activities; or
- I am making the application pursuant to a
 - statutory function or
 - a function discharged by virtue of Her Majesty's prerogative

(A) INDIVIDUAL APPLICANTS (fill in as applicable)

Mr <input checked="" type="checkbox"/>	Mrs <input type="checkbox"/>	Miss <input type="checkbox"/>	Ms <input type="checkbox"/>	Other Title (for example, Rev)	
Surname VARAN		First names THANANAYAGAM			
I am 18 years old or over				<input checked="" type="checkbox"/> Please tick yes	
Current postal address if different from premises address		confidential			
Post Town	HOW				
Daytime contact telephone					
E-mail address (optional)					

SECOND INDIVIDUAL APPLICANT (if applicable)

Mr <input type="checkbox"/>	Mrs <input type="checkbox"/>	Miss <input type="checkbox"/>	Ms <input type="checkbox"/>	Other Title (for example, Rev)	
Surname			First names		
I am 18 years old or over				<input type="checkbox"/> Please tick yes	
Current postal address if different from premises address					
Post Town			Postcode		
Daytime contact telephone number					
E-mail address (optional)					

(B) OTHER APPLICANTS

Please provide name and registered address of applicant in full. Where appropriate please give any registered number. In the case of a partnership or other joint venture (other than a body corporate), please give the name and address of each party concerned.

Name
Address
Registered number (where applicable)
Description of applicant (for example, partnership, company, unincorporated association etc.)
Telephone number (if any)
E-mail address (optional)

Part 3 Operating Schedule

When do you want the premises licence to start? *A-SAP*

Day	Month	Year

If you wish the licence to be valid only for a limited period, when do you want it to end?

Day	Month	Year

Please give a general description of the premises (please read guidance note 1)
General Dealers & Off Licence.

If 5,000 or more people are expected to attend the premises at any one time, please state the number expected to attend.

--

What licensable activities do you intend to carry on from the premises?

(Please see sections 1 and 14 of the Licensing Act 2003 and Schedules 1 and 2 to the Licensing Act 2003)

- | <u>Provision of regulated entertainment</u> | Please tick yes |
|---|--------------------------|
| a) plays (if ticking yes, fill in box A) | <input type="checkbox"/> |
| b) films (if ticking yes, fill in box B) | <input type="checkbox"/> |
| c) indoor sporting events (if ticking yes, fill in box C) | <input type="checkbox"/> |
| d) boxing or wrestling entertainment (if ticking yes, fill in box D) | <input type="checkbox"/> |
| e) live music (if ticking yes, fill in box E) | <input type="checkbox"/> |
| f) recorded music (if ticking yes, fill in box F) | <input type="checkbox"/> |
| g) performances of dance (if ticking yes, fill in box G) | <input type="checkbox"/> |
| h) anything of a similar description to that falling within (e), (f) or (g) (if ticking yes, fill in box H) | <input type="checkbox"/> |

Provision of entertainment facilities:

- i) making music (if ticking yes, fill in box I)
- j) dancing (if ticking yes, fill in box J)
- k) entertainment of a similar description to that falling within (i) or (j)
(if ticking yes, fill in box K)

Provision of late night refreshment (if ticking yes, fill in box L)

Supply of alcohol (if ticking yes, fill in box M)

In all cases complete boxes N, O and P

A

Plays Standard days and timings (please read guidance note 6)			<u>Will the performance of a play take place indoors or outdoors or both – please tick</u> (please read guidance note 2)		Indoors <input type="checkbox"/>
					Outdoors <input type="checkbox"/>
					Both <input type="checkbox"/>
Day	Start	Finish	<u>Please give further details here</u> (please read guidance note 3)		
Mon					
Tue					
Wed			<u>State any seasonal variations for performing plays</u> (please read guidance note 4)		
Thur					
Fri			<u>Non standard timings. Where you intend to use the premises for the performance of plays at different times to those listed in the column on the left, please list</u> (please read guidance note 5)		
Sat					
Sun					

B

Films Standard days and timings (please read guidance note 6)			<u>Will the exhibition of films take place indoors or outdoors or both – please tick</u> (please read guidance note 2)		Indoors	<input type="checkbox"/>
					Outdoors	<input type="checkbox"/>
					Both	<input type="checkbox"/>
Day	Start	Finish	<u>Please give further details here</u> (please read guidance note 3)			
Mon						
Tue						
			<u>State any seasonal variations for the exhibition of films</u> (please read guidance note 4)			
Wed						
Thur						
			<u>Non standard timings. Where you intend to use the premises for the exhibition of films at different times to those listed in the column on the left, please list</u> (please read guidance note 5)			
Fri						
Sat						
Sun						

C

Indoor sporting events Standard days and timings (please read guidance note 6)			<u>Please give further details</u> (please read guidance note 3)
Day	Start	Finish	
Mon			
Tue			<u>State any seasonal variations for indoor sporting events</u> (please read guidance note 4)
Wed			
Thur			<u>Non standard timings. Where you intend to use the premises for indoor sporting events at different times to those listed in the column on the left, please list</u> (please read guidance note 5)
Fri			
Sat			
Sun			

D

Boxing or wrestling entertainments Standard days and timings (please read guidance note 6)			Will the boxing or wrestling entertainment take place indoors or outdoors or both – please tick (please read guidance note 2)	Indoors	<input type="checkbox"/>
Day				Outdoors	<input type="checkbox"/>
Start	Finish			Both	<input type="checkbox"/>
Mon			Please give further details here (please read guidance note 3)		
Tue					
Wed			State any seasonal variations for boxing or wrestling entertainment (please read guidance note 4)		
Thur					
Fri			Non standard timings. Where you intend to use the premises for boxing or wrestling entertainment at different times to those listed in the column on the left, please list (please read guidance note 5)		
Sat					
Sun					

E

Live music Standard days and timings (please read guidance note 6)			<u>Will the performance of live music take place indoors or outdoors or both – please tick</u> (please read guidance note 2)		Indoors	<input type="checkbox"/>
					Outdoors	<input type="checkbox"/>
					Both	<input type="checkbox"/>
Day	Start	Finish	<u>Please give further details here</u> (please read guidance note 3)			
Mon						
Tue						
Wed			<u>State any seasonal variations for the performance of live music</u> (please read guidance note 4)			
Thur						
Fri			<u>Non standard timings. Where you intend to use the premises for the performance of live music at different times to those listed in the column on the left, please list</u> (please read guidance note 5)			
Sat						
Sun						

F

Recorded music Standard days and timings (please read guidance note 6)			Will the playing of recorded music take place indoors or outdoors or both – please tick (please read guidance note 2)	Indoors <input type="checkbox"/>
				Outdoors <input type="checkbox"/>
				Both <input type="checkbox"/>
Day	Start	Finish	Please give further details here (please read guidance note 3)	
Mon				
Tue				
Wed			State any seasonal variations for the playing of recorded music (please read guidance note 4)	
Thur				
Fri			Non standard timings. Where you intend to use the premises for the playing of recorded music at different times to those listed in the column on the left, please list (please read guidance note 5)	
Sat				
Sun				

G

Performances of dance Standard days and timings (please read guidance note 6)			Will the performance of dance take place indoors or outdoors or both – please tick (please read guidance note 2)	Indoors	<input type="checkbox"/>
Day	Start	Finish		Outdoors	<input type="checkbox"/>
Mon			<u>Please give further details here</u> (please read guidance note 3)		
Tue					
Wed			<u>State any seasonal variations for the performance of dance</u> (please read guidance note 4)		
Thur					
Fri			<u>Non standard timings. Where you intend to use the premises for the performance of dance at different times to those listed in the column on the left, please list</u> (please read guidance note 5)		
Sat					
Sun					

H

Anything of a similar description to that falling within (e), (f) or (g) Standard days and timings (please read guidance note 6)			<u>Please give a description of the type of entertainment you will be providing</u>		
Day	Start	Finish	<u>Will this entertainment take place indoors or outdoors or both – please tick</u> (please read guidance note 2)	Indoors	<input type="checkbox"/>
Mon				Outdoors	<input type="checkbox"/>
			Both	<input type="checkbox"/>	
Tue			<u>Please give further details here</u> (please read guidance note 3)		
Wed					
Thur			<u>State any seasonal variations for entertainment of a similar description to that falling within (e), (f) or (g)</u> (please read guidance note 4)		
Fri					
Sat			<u>Non standard timings. Where you intend to use the premises for the entertainment of a similar description to that falling within (e), (f) or (g) at different times to those listed in the column on the left, please list</u> (please read guidance note 5)		
Sun					

Provision of facilities for making music Standard days and timings (please read guidance note 6)			<u>Please give a description of the facilities for making music you will be providing</u>	
			<u>Will the facilities for making music be indoors or outdoors or both – please tick</u> (please read guidance note 2)	
Day	Start	Finish	Indoors	<input type="checkbox"/>
			Outdoors	<input type="checkbox"/>
			Both	<input type="checkbox"/>
Mon			<u>Please give further details here</u> (please read guidance note 3)	
Tue				
Wed			<u>State any seasonal variations for the provision of facilities for making music</u> (please read guidance note 4)	
Thur				
Fri			<u>Non standard timings. Where you intend to use the premises for provision of facilities for making music at different times to those listed in the column on the left, please list</u> (please read guidance note 5)	
Sat				
Sun				

J

Provision of facilities for dancing Standard days and timings (please read guidance note 6)			Will the facilities for dancing be indoors or outdoors or both – please tick (see guidance note 2)	Indoors <input type="checkbox"/>	
				Outdoors <input type="checkbox"/>	
				Both <input type="checkbox"/>	
			Please give a description of the facilities for dancing you will be providing		
Day	Start	Finish			
Mon			Please give further details here (please read guidance note 3)		
Tue					
Wed			State any seasonal variations for providing dancing facilities (please read guidance note 4)		
Thur					
Fri			Non standard timings. Where you intend to use the premises for the provision of facilities for dancing entertainment at different times to those listed in the column on the left, please list (please read guidance note 5)		
Sat					
Sun					

K

Provision of facilities for entertainment of a similar description to that falling within i or j Standard days and timings (please read guidance note 6)			<u>Please give a description of the type of entertainment facility you will be providing</u>		
Day	Start	Finish	<u>Will the entertainment facility be indoors or outdoors or both – please tick</u> (please read guidance note 2)	Indoors	<input type="checkbox"/>
Mon				Outdoors	<input type="checkbox"/>
				Both	<input type="checkbox"/>
Tue			<u>Please give further details here</u> (please read guidance note 3)		
Wed					
Thur			<u>State any seasonal variations for the provision of facilities for entertainment of a similar description to that falling within i or j</u> (please read guidance note 4)		
Fri					
Sat			<u>Non standard timings. Where you intend to use the premises for the provision of facilities for entertainment of a similar description to that falling within i or j at different times to those listed in the column on the left, please list</u> (please read guidance note 5)		
Sun					

L

Late night refreshment Standard days and timings (please read guidance note 6)			Will the provision of late night refreshment take place indoors or outdoors or both – please tick (please read guidance note 2)	Indoors	<input type="checkbox"/>
				Outdoors	<input type="checkbox"/>
				Both	<input type="checkbox"/>
Day	Start	Finish			
Mon			<u>Please give further details here</u> (please read guidance note 3)		
Tue					
Wed			<u>State any seasonal variations for the provision of late night refreshment</u> (please read guidance note 4)		
Thur					
Fri			<u>Non standard timings. Where you intend to use the premises for the provision of late night refreshment at different times, to those listed in the column on the left, please list</u> (please read guidance note 5)		
Sat					
Sun					

M

Supply of alcohol Standard days and timings (please read guidance note 6)			Will the supply of alcohol be for consumption (Please tick box) (please read guidance note 7)		On the premises	<input type="checkbox"/>
					Off the premises	<input checked="" type="checkbox"/>
					Both	<input type="checkbox"/>
Day	Start	Finish	State any seasonal variations for the supply of alcohol (please read guidance note 4)			
Mon	08.00	11.00				
	08.00	11.00				
Tue	08.00	11.00				
	08.00	11.00				
Wed	08.00	11.00				
	08.00	11.00				
Thur	08.00	11.00				
	08.00	11.00				
Fri	08.00	11.00				
	08.00	11.00				
Sat	08.00	11.00	Non standard timings. Where you intend to use the premises for the supply of alcohol at different times to those listed in the column on the left, please list (please read guidance note 5)			
	08.00	11.00				
Sun	09.00	10.30				
	09.00	10.30				

State the name and details of the individual whom you wish to specify on the licence as premises supervisor

Name	VASANTHY KANAPATHIPILLAI		
Address	confidential		
Postcode			
Personal			
Issuing	licensing authority (if known)		

Mr Thananayagiam Varan

confidential

18th September 2012

To: Hartlepool Borough Council, Licensing Department

Amendment to my application for a Premises Licence.
11/13 Church Street, Hartlepool TS24 7EY

Please accept this letter as my amendment to page 18 of my application which was submitted on 13 September 2012.

I would like to amend the hours for the 'Supply of Alcohol' to start at 09:00am and finish at 22:00pm Monday to Sunday (all week).

Regards

confidential



N

Please highlight any adult entertainment or services, activities, other entertainment or matters ancillary to the use of the premises that may give rise to concern in respect of children (please read guidance note 8)

O

Hours premises are open to the public Standard days and timings (please read guidance note 6)			State any seasonal variations (please read guidance note 4)
Day	Start	Finish	
Mon	6.00	11.00	Non standard timings. Where you intend the premises to be open to the public at different times from those listed in the column on the left, please list (please read guidance note 5)
	6.00	4.00	
Tue	6.00	11.00	
	6.00	4.00	
Wed	6.00	11.00	
	6.00	11.00	
Thur	6.00	11.00	
	6.00	11.00	
Fri	6.00	11.00	
	6.00	11.00	
Sat	6.00	11.00	
	6.00	11.00	
Sun	7.00	10.00	
	7.00	12.00	

P Describe the steps you intend to take to promote the four licensing objectives:

a) General – all four licensing objectives (b,c,d,e) (please read guidance note 9)

b) The prevention of crime and disorder

CCTV

c) Public safety

Display Boards warning
Notices

d) The prevention of public nuisance

Request to the police

e) The protection of children from harm

No 12 No Sale

S.D.C

26/1/2014

PROPOSED - Church Service

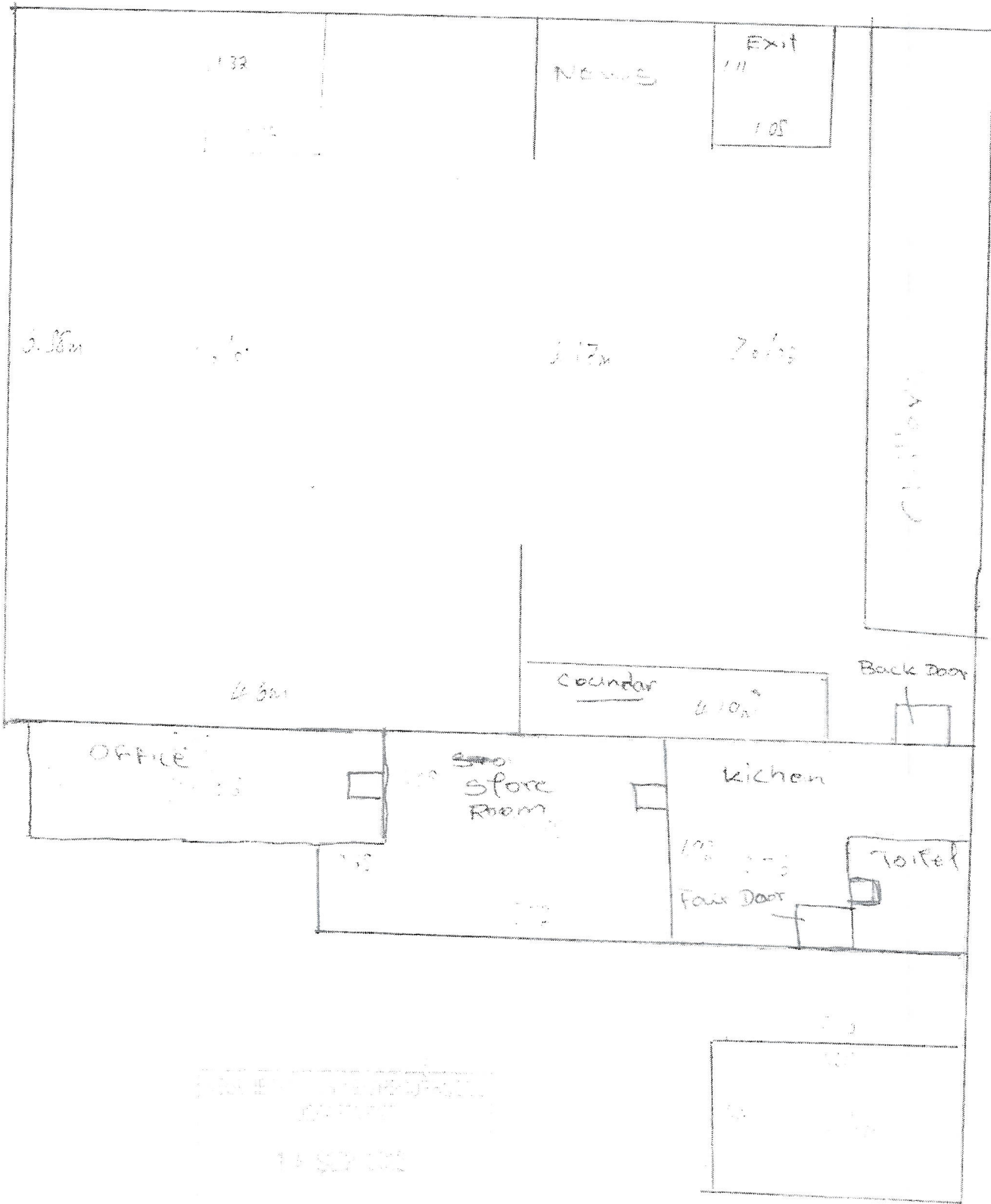

18 SEP 2012

Mr. L. C. Broadbent,

confidential

17th September, 2012

Dear Sir,

I am writing to object to the application for an license to sell beer, and spirits by City Super Market in the former newsagents at Church Square, Hartlepool.

My reasons are as follows:-

- 1) there are enough outlets for alcohol already on Church Street.
- 2) Where I live on the Marina we have problems with late night revellers discarding empty bottles on Victoria Terrace, causing disturbances. Also, regularly find broken bottles under our cars, as you can imagine this could damage the tyres.
- 3) Revellers will buy more beer and wine after leaving the pubs.
- 4) Where we live we do not get police patrols when the revellers cause trouble down here, and this goes on after midnight.
- 5) In my opinion our area should now come under the Council zoning, to stop more places getting Licenses, and residents should be given more thought who suffer with problems from late night revellers.
- 6) A zoning classification would assure residents a degree of peace, enough is enough.

I would like to attend this meeting and be allowed to speak on these matters in support of my objection.

YOURS FAITHFULLY

confidential

Leslie. C. Broadbent

