

LICENSING SUB-COMMITTEE AGENDA



Tuesday 3rd May 2016

at 10.00am

**in Committee Room C
Civic Centre, Hartlepool**

MEMBERS: LICENSING SUB-COMMITTEE:

Councillors Ainslie, Barclay and Hall

- 1. APOLOGIES FOR ABSENCE**
- 2. TO RECEIVE ANY DECLARATIONS OF INTEREST BY MEMBERS**
- 3. ITEMS FOR DECISION**
 - 3.1 Application for a Premises Licence – Kullar News and Booze, 2 & 3 Brus Corner, Hartlepool – *Director of Public Health*
- 4. ANY OTHER ITEMS THE CHAIR CONSIDERS ARE URGENT**



LICENSING ACT 2003

Procedure for Hearings



Prior to the commencement of the meeting, a representative of the Democratic Services Section shall establish the identity of those present, who they represent and who intends, or wishes to speak.

1. The Chair's opening comments, including introduction of Members of sub-committee and officers present. Explanation of the decision to be considered.
2. The Director of Public Health shall outline the application, any relevant representations and relevancy to Licensing Policy and statutory guidance.
3. Members ask any questions of the Director of Public Health.
4. Applicant presents their case (either personally or via legal representation) and introduces witnesses where appropriate.
5. Questions by Members to applicant and/or applicant's witnesses.
6. Representations by responsible bodies and/or interested parties and witnesses introduced where appropriate.
7. Questions by Members to responsible bodies/interested parties and/or their witnesses.
8. Parties may question and clarify issues raised with the consent of the Chair.
9. If required, responsible bodies/interested parties to be given opportunity to sum up.
10. If required, the applicant to be given opportunity to sum up.
11. Members to have the opportunity to clarify any points raised. The Chair shall ask whether all parties are satisfied they have said all they wish to.
12. Members to go into closed session to deliberate.
13. Chair informs parties of their decision, with reasons.

Report of: Director of Public Health

Subject: Application for a Premises Licence – Kullar News and Booze, 2 & 3 Brus Corner, Hartlepool

1. PURPOSE OF REPORT

- 1.1 To consider an application for a new Premises Licence in respect of Kullar News & Booze, 2 & 3 Brus Corner, Hartlepool.

2. BACKGROUND

- 2.1 Applicant: Mr Gurvir Singh Kullar

- 2.2 The applicant has applied for a licence to supply alcohol from the above premises during the following times: -

Supply of Alcohol (Off Sales) Monday – Sunday 08:00 to 22:00

A copy of the application is attached as **Appendix 1**.

A Map of the area is attached as **Appendix 2** and a Street View image is attached as **Appendix 3**.

- 2.3 The initial application was to supply alcohol from 07:00 to 22:00 throughout the week, but, in agreement with Cleveland Police, the applicant has subsequently amended the start time to 08:00, as detailed above.

- 2.4 The application has been advertised in the prescribed manner and three representations have been received from local residents.

Copies of the representations are attached as **Appendices 4, 5 and 6**.

- 2.5 A number of conditions that will be attached to the licence, should it be granted, have been agreed following discussions between the applicant, Environmental Health and the Police. These are designed to reduce the possibility of sales of alcohol to children and the installation of a CCTV system and the applicant's acceptance of them have resulted in there being no objections from either Environmental Health or the Police.

- 2.6 The objections that has been received refer to the potential impact of granting the application on the four licensing objectives of: -

- Prevention of Crime and Disorder
- Public Safety
- Prevention of Public Nuisance

- Protection of Children from Harm

2.7 Among the issues specifically raised by the objectors are that selling alcohol at the proposed times and location would increase the problems already being experienced by local residents.

3. ISSUES

3.1 As relevant representations have been received a hearing must be held for Members to consider them and determine whether, and under what terms, a licence should be granted (unless all parties agree a hearing is unnecessary).

3.2 The applicant is currently the holder of a Premises Licence which authorises the sale of Alcohol (Off Sales) at 14 Brus Corner (Kullar News & Booze) and has stated that he intends to surrender that licence should this licence application be successful.

3.3 The proposed times to supply alcohol fall outside of the Council's current Statement of Licensing Policy.

3.4 Members are reminded that paragraph 4.25 of the Council's current Statement of Licensing Policy states: -

The licensing authority does not accept that longer opening hours have been a benefit to Hartlepool but rather that they place an undue and unnecessary strain on the local transport infrastructure, Accident & Emergency services and law enforcement agencies and creates a nuisance for those residents who are affected by revellers returning home during the early hours.

Shops, stores and supermarkets will in general be licensed to provide sales of alcohol for consumption off the premises at any time when the retail outlet is open for shopping but licences for before 9:00 a.m. or after 10:00 p.m. in residential areas will generally be refused. In addition, licence applications for the supply of alcohol for consumption on the premises for before 9:00 a.m. or after 11:30 p.m. in residential areas will generally be refused.

In non residential areas applications for licences to allow the sale of alcohol or the supply of late night refreshment beyond 2:00 a.m. will normally be refused subject to relevant representations being received.

3.5 The above paragraph should be read in conjunction with paragraph 4.3 of the policy which states: -

In determining a licence application the overriding principle adopted by the licensing authority will be that each application will be determined on its individual merits.

3.6 Members of the sub-committee are reminded that they must only consider those aspects of the objections that relate specifically to the four licensing objectives which are: -

- i) The prevention of crime and disorder
- ii) Public safety
- iii) The prevention of public nuisance, and
- iv) The protection of children from harm

3.7 Having regard to the representations received, Members may take any of the following steps for the promotion of the licensing objectives:

- i) To approve the application in its entirety
- ii) To approve the application in part - with or without the addition of further conditions
- iii) To reject the whole or part of the application

4. RECOMMENDATIONS

4.1 That Members consider the representations made by the applicant and the objectors and determine what aspects, if any, of the application should be granted and, if appropriate, what conditions, if any, should be attached.



**Application for a premises licence to be granted
under the Licensing Act 2003**

PLEASE READ THE FOLLOWING INSTRUCTIONS FIRST

Before completing this form please read the guidance notes at the end of the form. If you are completing this form by hand please write legibly in block capitals. In all cases ensure that your answers are inside the boxes and written in black ink. Use additional sheets if necessary.

You may wish to keep a copy of the completed form for your records.

I/we GURVIR SINGH KULLAR.
(Insert name(s) of applicant)

apply for a premises licence under section 17 of the Licensing Act 2003 for the premises described in Part 1 below (the premises) and I/we are making this application to you as the relevant licensing authority in accordance with section 12 of the Licensing Act 2003

Part 1 – Premises Details

Postal address of premises or, if none, ordnance survey map reference or description 283 BRUS CORNER HARTLEPOOL			
Post town	HARTLEPOOL	Postcode	TS24 9LA
Telephone number at premises (if any)			
Non-domestic rateable value of premises		£ 8,600	

Part 2 - Applicant Details

Please state whether you are applying for a premises licence as

Please tick as appropriate

- | | |
|---|---|
| a) an individual or individuals * | <input checked="" type="checkbox"/> please complete section (A) |
| b) a person other than an individual * | |
| i. as a limited company | <input type="checkbox"/> please complete section (B) |
| ii. as a partnership | <input type="checkbox"/> please complete section (B) |
| iii. as an unincorporated association or | <input type="checkbox"/> please complete section (B) |
| iv. other (for example a statutory corporation) | <input type="checkbox"/> please complete section (B) |
| c) a recognised club | <input type="checkbox"/> please complete section (B) |
| d) a charity | <input type="checkbox"/> please complete section (B) |

- e) the proprietor of an educational establishment ☐ please complete section (B)
- f) a health service body ☐ please complete section (B)
- g) a person who is registered under Part 2 of the Care Standards Act 2000 (c14) in respect of an independent hospital in Wales ☐ please complete section (B)
- ga) a person who is registered under Chapter 2 of Part 1 of the Health and Social Care Act 2008 (within the meaning of that Part) in an independent hospital in England ☐ please complete section (B)
- h) the chief officer of police of a police force in England and Wales ☐ please complete section (B)

* If you are applying as a person described in (a) or (b) please confirm:

Please tick yes

I am carrying on or proposing to carry on a business which involves the use of the premises for licensable activities; or ☒

I am making the application pursuant to a

statutory function or

a function discharged by virtue of Her Majesty's prerogative

☐
☐

(A) INDIVIDUAL APPLICANTS (fill in as applicable)

Mr <input checked="" type="checkbox"/>	Mrs <input type="checkbox"/>	Miss <input type="checkbox"/>	Ms <input type="checkbox"/>	Other Title (for example, Rev)	
Surname KULLAR			First names GURVIR SINGH		
I am 18 years old or over				<input checked="" type="checkbox"/>	Please tick yes
Current postal address if different from premises address					
Post town			Postcode		
Daytime contact telephone number					
E-mail address (optional)					

SECOND INDIVIDUAL APPLICANT (if applicable)

Mr <input type="checkbox"/>	Mrs <input type="checkbox"/>	Miss <input type="checkbox"/>	Ms <input type="checkbox"/>	Other Title (for example, Rev)	
Surname			First names		
I am 18 years old or over					<input type="checkbox"/> Please tick yes
Current postal address if different from premises address					
Post town				Postcode	
Daytime contact telephone number					
E-mail address (optional)					

(B) OTHER APPLICANTS

Please provide name and registered address of applicant in full. Where appropriate please give any registered number. In the case of a partnership or other joint venture (other than a body corporate), please give the name and address of each party concerned.

Name
Address
Registered number (where applicable)
Description of applicant (for example, partnership, company, unincorporated association etc.)
Telephone number (if any)
E-mail address (optional)

Part 3 Operating Schedule

When do you want the premises licence to start?

DD	MM	YYYY
09	04	2016

If you wish the licence to be valid only for a limited period, when do you want it to end?

DD	MM	YYYY

Please give a general description of the premises (please read guidance note 1)

THE PREMISES IS LOCATED AT ONE END
OF A PARADE OF SHOPS WITH FLATS ABOVE
THE PREMISES IS TWO SHOP UNITS KNOCKED INTO
ONE.

If 5,000 or more people are expected to attend the premises at any one time, please state the number expected to attend.

--	--	--	--	--	--	--	--	--	--

What licensable activities do you intend to carry on from the premises?

(Please see sections 1 and 14 of the Licensing Act 2003 and Schedules 1 and 2 to the Licensing Act 2003)

Provision of regulated entertainment

Please tick any that apply

- a) plays (if ticking yes, fill in box A) ☐
- b) films (if ticking yes, fill in box B) ☐
- c) indoor sporting events (if ticking yes, fill in box C) ☐
- d) boxing or wrestling entertainment (if ticking yes, fill in box D) ☐
- e) live music (if ticking yes, fill in box E) ☐
- f) recorded music (if ticking yes, fill in box F) ☐
- g) performances of dance (if ticking yes, fill in box G) ☐
- h) anything of a similar description to that falling within (e), (f) or (g) (if ticking yes, fill in box H) ☐

Provision of late night refreshment (if ticking yes, fill in box I)

☐

Supply of alcohol (if ticking yes, fill in box J)

☒

In all cases complete boxes K, L and M

A

Plays Standard days and timings (please read guidance note 6)			<u>Will the performance of a play take place indoors or outdoors or both – please tick</u> (please read guidance note 2)		Indoors	<input type="checkbox"/>
					Outdoors	<input type="checkbox"/>
Day	Start	Finish			Both	<input type="checkbox"/>
Mon			<u>Please give further details here</u> (please read guidance note 3)			
Tue						
Wed			<u>State any seasonal variations for performing plays</u> (please read guidance note 4)			
Thur						
Fri			<u>Non standard timings. Where you intend to use the premises for the performance of plays at different times to those listed in the column on the left, please list</u> (please read guidance note 5)			
Sat						
Sun						

B

Films Standard days and timings (please read guidance note 6)			<u>Will the exhibition of films take place indoors or outdoors or both – please tick</u> (please read guidance note 2)		Indoors <input type="checkbox"/>
					Outdoors <input type="checkbox"/>
Day	Start	Finish			Both <input type="checkbox"/>
Mon			<u>Please give further details here</u> (please read guidance note 3)		
Tue					
Wed			<u>State any seasonal variations for the exhibition of films</u> (please read guidance note 4)		
Thur					
Fri			<u>Non standard timings. Where you intend to use the premises for the exhibition of films at different times to those listed in the column on the left, please list</u> (please read guidance note 5)		
Sat					
Sun					

C

Indoor sporting events Standard days and timings (please read guidance note 6)			<u>Please give further details</u> (please read guidance note 3)
Day	Start	Finish	
Mon			
Tue			<u>State any seasonal variations for indoor sporting events</u> (please read guidance note 4)
Wed			
Thur			
Fri			<u>Non standard timings. Where you intend to use the premises for indoor sporting events at different times to those listed in the column on the left, please list</u> (please read guidance note 5)
Sat			
Sun			

D

Boxing or wrestling entertainments Standard days and timings (please read guidance note 6)			<u>Will the boxing or wrestling entertainment take place indoors or outdoors or both – please tick</u> (please read guidance note 2)		indoors <input type="checkbox"/>
					Outdoors <input type="checkbox"/>
Day	Start	Finish			Both <input type="checkbox"/>
Mon			<u>Please give further details here</u> (please read guidance note 3)		
Tue					
Wed			<u>State any seasonal variations for boxing or wrestling entertainment</u> (please read guidance note 4)		
Thur					
Fri			<u>Non standard timings. Where you intend to use the premises for boxing or wrestling entertainment at different times to those listed in the column on the left, please list</u> (please read guidance note 5)		
Sat					
Sun					

E

Live music Standard days and timings (please read guidance note 6)			<u>Will the performance of live music take place indoors or outdoors or both – please tick</u> (please read guidance note 2)		Indoors <input type="checkbox"/>
					Outdoors <input type="checkbox"/>
Day	Start	Finish			Both <input type="checkbox"/>
Mon			<u>Please give further details here</u> (please read guidance note 3)		
Tue					
Wed			<u>State any seasonal variations for the performance of live music</u> (please read guidance note 4)		
Thur					
Fri			<u>Non standard timings. Where you intend to use the premises for the performance of live music at different times to those listed in the column on the left, please list</u> (please read guidance note 5)		
Sat					
Sun					

F

Recorded music Standard days and timings (please read guidance note 6)			<u>Will the playing of recorded music take place indoors or outdoors or both – please tick</u> (please read guidance note 2)		Indoors <input type="checkbox"/>
					Outdoors <input type="checkbox"/>
					Both <input type="checkbox"/>
Day	Start	Finish	<u>Please give further details here</u> (please read guidance note 3)		
Mon					
Tue					
Wed			<u>State any seasonal variations for the playing of recorded music</u> (please read guidance note 4)		
Thur					
Fri			<u>Non standard timings. Where you intend to use the premises for the playing of recorded music at different times to those listed in the column on the left, please list</u> (please read guidance note 5)		
Sat					
Sun					

G

Performances of dance Standard days and timings (please read guidance note 6)			<u>Will the performance of dance take place indoors or outdoors or both – please tick</u> (please read guidance note 2)		Indoors	<input type="checkbox"/>
					Outdoors	<input type="checkbox"/>
					Both	<input type="checkbox"/>
Day	Start	Finish	<u>Please give further details here</u> (please read guidance note 3)			
Mon						
Tue						
Wed			<u>State any seasonal variations for the performance of dance</u> (please read guidance note 4)			
Thur						
Fri						
Sat			<u>Non standard timings. Where you intend to use the premises for the performance of dance at different times to those listed in the column on the left, please list</u> (please read guidance note 5)			
Sun						

H

Anything of a similar description to that falling within (e), (f) or (g) Standard days and timings (please read guidance note 6)			Please give a description of the type of entertainment you will be providing	
Day	Start	Finish	<u>Will this entertainment take place indoors or outdoors or both – please tick</u> (please read guidance note 2)	Indoors <input type="checkbox"/>
Mon				Outdoors <input type="checkbox"/>
				Both <input type="checkbox"/>
Tue			<u>Please give further details here</u> (please read guidance note 3)	
Wed				
Thur			<u>State any seasonal variations for entertainment of a similar description to that falling within (e), (f) or (g)</u> (please read guidance note 4)	
Fri				
Sat			<u>Non standard timings. Where you intend to use the premises for the entertainment of a similar description to that falling within (e), (f) or (g) at different times to those listed in the column on the left, please list</u> (please read guidance note 5)	
Sun				

J

Supply of alcohol Standard days and timings (please read guidance note 6)			<u>Will the supply of alcohol be for consumption – please tick</u> (please read guidance note 7)	On the premises	<input type="checkbox"/>
				Off the premises	<input checked="" type="checkbox"/>
				Both	<input type="checkbox"/>
Day	Start	Finish	<u>State any seasonal variations for the supply of alcohol</u> (please read guidance note 4)		
Mon	07.00	22.00			
Tue	07.00	22.00			
Wed	07.00	22.00			
Thur	07.00	22.00			
Fri	07.00	22.00			
Sat	07.00	22.00			
Sun	07.00	22.00	<u>Non standard timings. Where you intend to use the premises for the supply of alcohol at different times to those listed in the column on the left, please list</u> (please read guidance note 5)		

State the name and details of the individual whom you wish to specify on the licence as designated premises supervisor:

Name	GURVIR SINGH KULLAR		
Address			
Postcode			
Personal licence number (if known)	HART / PL / 336		
Issuing licensing authority (if known)	HARTLEPOOL BOROUGH COUNCIL		

I

Late night refreshment Standard days and timings (please read guidance note 6)			Will the provision of late night refreshment take place indoors or outdoors or both – please tick (please read guidance note 2)	
Day	Start	Finish	Indoors	<input type="checkbox"/>
			Outdoors	<input type="checkbox"/>
			Both	<input type="checkbox"/>
Mon			<u>Please give further details here</u> (please read guidance note 3)	
Tue				
Wed			<u>State any seasonal variations for the provision of late night refreshment</u> (please read guidance note 4)	
Thur				
Fri			<u>Non standard timings. Where you intend to use the premises for the provision of late night refreshment at different times, to those listed in the column on the left, please list</u> (please read guidance note 5)	
Sat				
Sun				

K

Please highlight any adult entertainment or services, activities, other entertainment or matters ancillary to the use of the premises that may give rise to concern in respect of children (please read guidance note 8).

NONE

L

Hours premises are open to the public Standard days and timings (please read guidance note 6)			State any seasonal variations (please read guidance note 4)
Day	Start	Finish	
Mon	07.00	22.00	<p>Non standard timings. Where you intend the premises to be open to the public at different times from those listed in the column on the left, please list (please read guidance note 5)</p>
Tue	07.00	22.00	
Wed	07.00	22.00	
Thur	07.00	22.00	
Fri	07.00	22.00	
Sat	07.00	22.00	
Sun	07.00	22.00	

M Describe the steps you intend to take to promote the four licensing objectives:

a) General – all four licensing objectives (b, c, d and e) (please read guidance note 9)

I WILL INSURE THERE IS NO - 1. NO UNDERAGE SALES OF ALCOHOL
2. NOT ANY HARM TO CHILDREN.
3. USE AND SALE OF ILLEGAL DRUGS ON THE PREMISE
4. VIOLENT AND ANTI SOCIAL BEHAVIOUR.

b) The prevention of crime and disorder

- * NOT SELLING ALCOHOL TO DRUNK CUSTOMERS.
- * LEGIBLE NOTICE DISPLAYING ALCOHOL SELLING TIMES.
- * CCTV SYSTEM MONITORING ENTRANCES, EXITS AND PARTS OF PREMISE (UP TO 30 DAY RECORDING)

c) Public safety

- * INTERNAL & EXTERNAL LIGHTING
- * STAFF TRAINING FOR UNDERAGE ID CHECK
- * MAINTAIN PREMISE TO GOOD ORDER AND SAFE ~~CONSIDERATE~~ CONDITION.

d) The prevention of public nuisance

- * INSURE DELIVERIES DO NOT DISTURB NEARBY RESIDENTS
- * CUSTOMERS WILL NOT BE PERMITTED INTO THE PREMISE OUTSIDE OF THE THE OPENING HOURS.
- * CUSTOMERS WILL BE REQUESTED NOT TO BE LOUD OUTSIDE THE PREMISE

e) The protection of children from harm

- * DISPLAY AND IMPLIMENT CHALLENGE 25
- * KEEP AND MAINTAIN REFUSE/REFUSAL BOOK.
- * IMPLIMENT EXISTING HEALTH & SAFETY REQUIREMENTS.

Checklist:

Please tick to indicate agreement

- I have made or enclosed payment of the fee. ☒
- I have enclosed the plan of the premises. ☒
- I have sent copies of this application and the plan to responsible authorities and others where applicable. ☒
- I have enclosed the consent form completed by the individual I wish to be designated premises supervisor, if applicable. ☒
- I understand that I must now advertise my application. ☒
- I understand that if I do not comply with the above requirements my application will be rejected. ☒

IT IS AN OFFENCE, LIABLE ON SUMMARY CONVICTION TO A FINE NOT EXCEEDING LEVEL 5 ON THE STANDARD SCALE, UNDER SECTION 158 OF THE LICENSING ACT 2003, TO MAKE A FALSE STATEMENT IN OR IN CONNECTION WITH THIS APPLICATION.

Part 4 – Signatures (please read guidance note 10)

Signature of applicant or applicant's solicitor or other duly authorised agent (see guidance note 11).
If signing on behalf of the applicant, please state in what capacity.

Signature	
Date	9-3-16
Capacity	APPLICANT

For joint applications, signature of 2nd applicant or 2nd applicant's solicitor or other authorised agent (please read guidance note 12). **If signing on behalf of the applicant, please state in what capacity.**

Signature	
Date	
Capacity	

Contact name (where not previously given) and postal address for correspondence associated with this application (please read guidance note 13)

Post town		Postcode	
Telephone number (if any)			
If you would prefer us to correspond with you by e-mail, your e-mail address (optional)			

Notes for Guidance

1. Describe the premises, for example the type of premises, its general situation and layout and any other information which could be relevant to the licensing objectives. Where your application includes off-supplies of alcohol and you intend to provide a place for consumption of these off-supplies, you must include a description of where the place will be and its proximity to the premises.
2. Where taking place in a building or other structure please tick as appropriate (indoors may include a tent).
3. For example the type of activity to be authorised, if not already stated, and give relevant further details, for example (but not exclusively) whether or not music will be amplified or unamplified.
4. For example (but not exclusively), where the activity will occur on additional days during the summer months.
5. For example (but not exclusively), where you wish the activity to go on longer on a particular day e.g. Christmas Eve.
6. Please give timings in 24 hour clock (e.g. 16:00) and only give details for the days of the week when you intend the premises to be used for the activity.
7. If you wish people to be able to consume alcohol on the premises, please tick 'on the premises'. If you wish people to be able to purchase alcohol to consume away from the premises, please tick 'off the premises'. If you wish people to be able to do both, please tick 'both'.
8. Please give information about anything intended to occur at the premises or ancillary to the use of the premises which may give rise to concern in respect of children, regardless of whether you intend children to have access to the premises, for example (but not exclusively) nudity or semi-nudity, films for restricted age groups or the presence of gaming machines.
9. Please list here steps you will take to promote all four licensing objectives together.
10. The application form must be signed.
11. An applicant's agent (for example solicitor) may sign the form on their behalf provided that they have actual authority to do so.
12. Where there is more than one applicant, each of the applicant or their respective agent must sign the application form.
13. This is the address which we shall use to correspond with you about this application.

The Licensing Section
Hartlepool Borough Council
Civic Centre
Hartlepool
TS24 8AY

2-3 BKUS COKNER
HARTLEPOOL
TS24 9LA

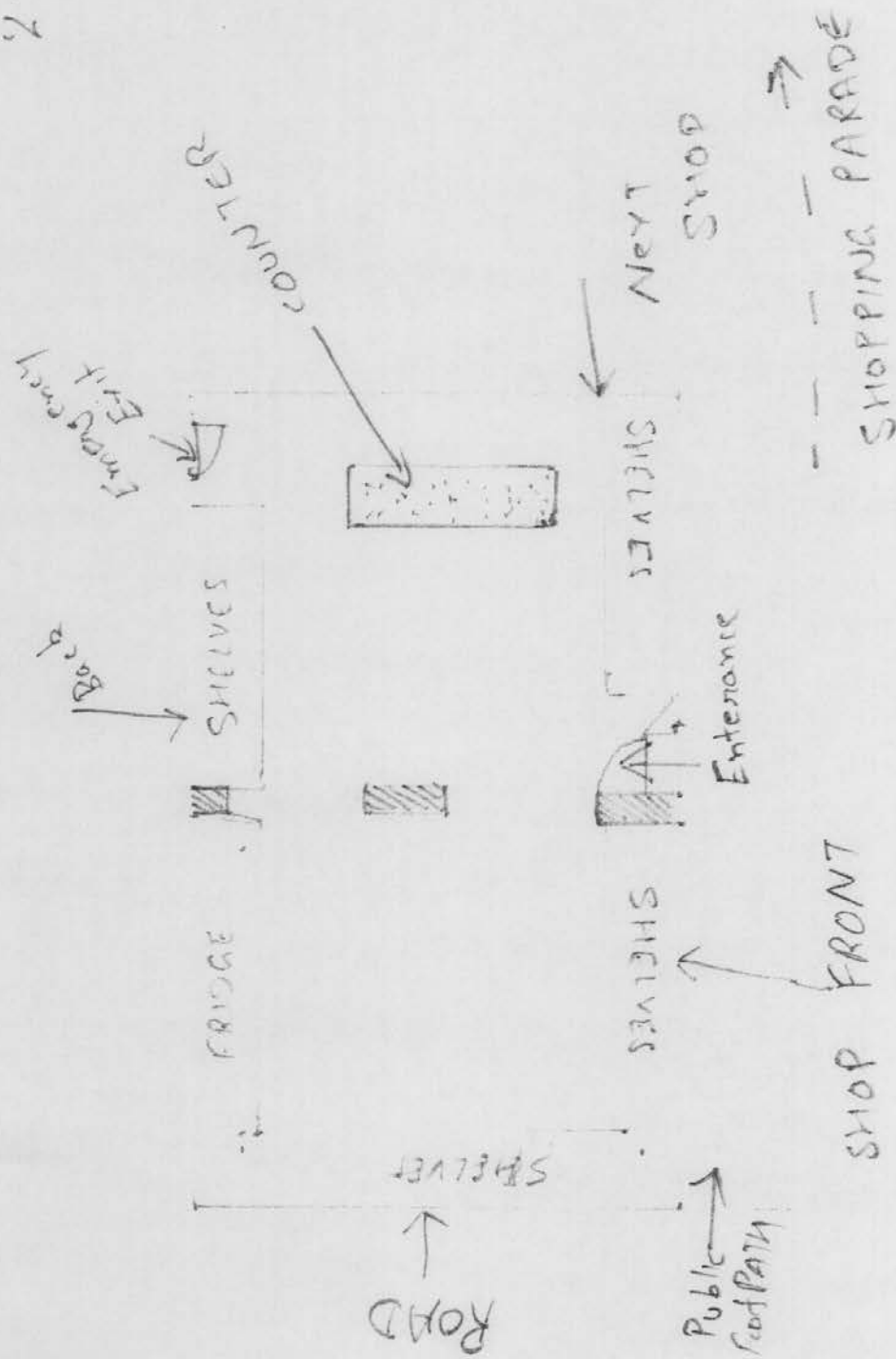

1:100

PILLARS

COUNTER

No 3 BRUS CORNER HAS PREVIOUSLY HAD A PREMISES LICENCE , WHICH WAS SURRENDERED IN 2014 .

I CURRENTLY RUN KULLARS NEWS & BOOZE AT 14 BRUS CORNER . I HAVE BEEN TRADING THERE FOR THE PAST 6 YEARS (ALSO I AM THE D.P.S AT THE PREMISES)

I WILL BE MOVING MY CURRENT BUSINESS FROM No. 14 TO No 2 & 3 BRUS CORNER .

BEFORE I OPEN AT No 2 & 3 I WILL SURRENDER THE PREMISES LICENCE AT 14 BRUS CORNER, SO I WILL ONLY BE THE D.P.S AT THE NEW SHOP.

3.1 Appendix 2

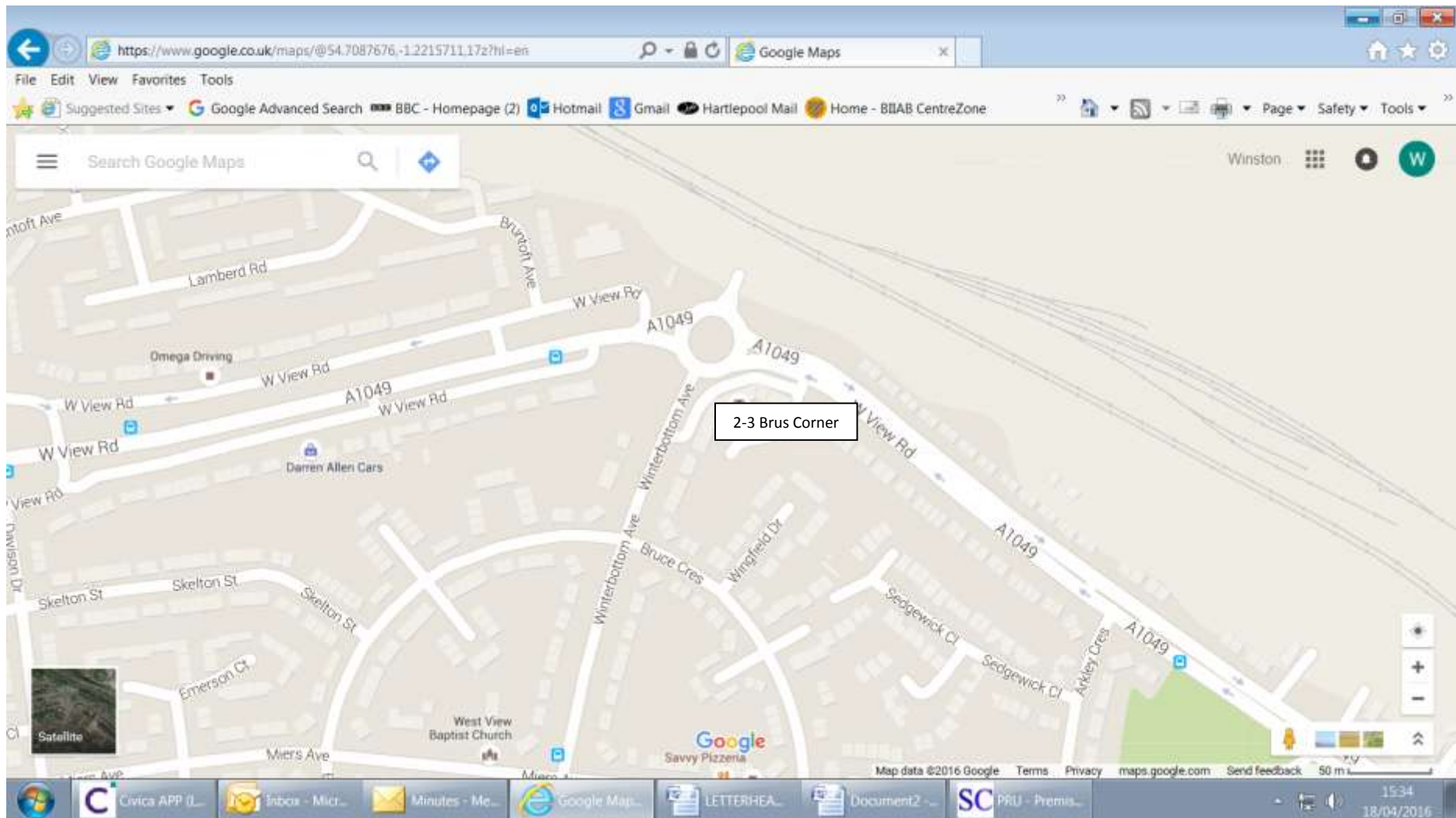

Proposed location (2-3 Brus Corner)



Current location (14 Brus Corner)

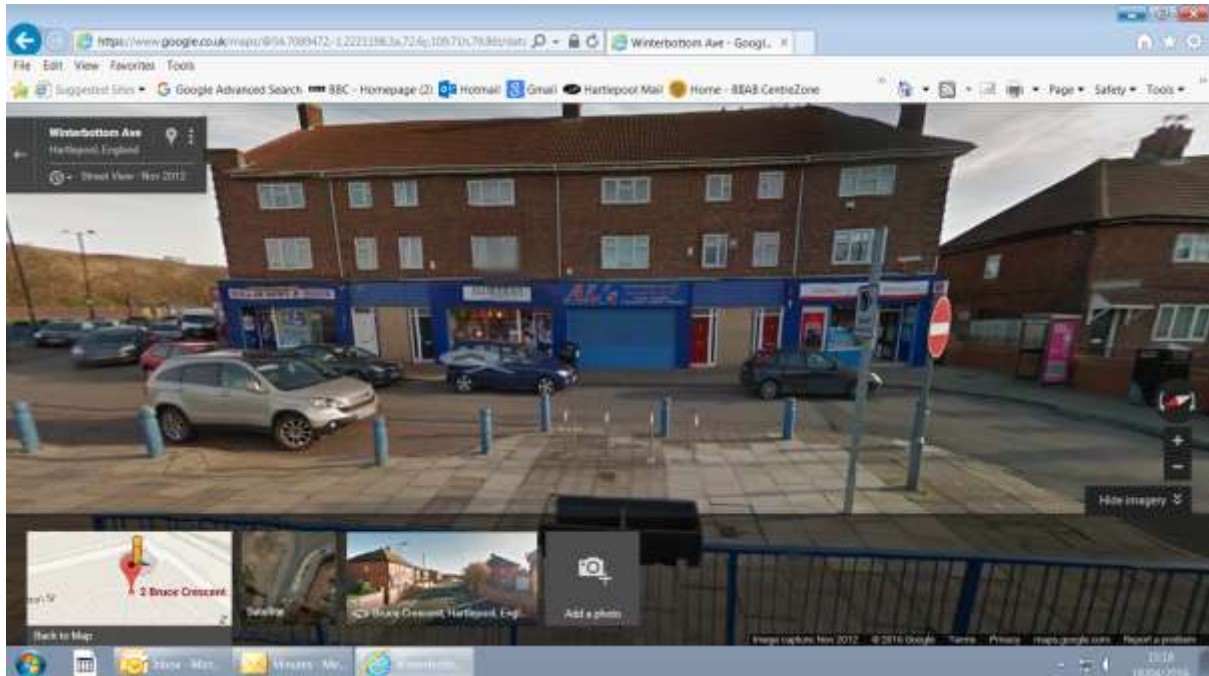

Nicola Purdy

From:
Sent: 06 April 2016 18:59
To: Licensing
Subject: HART/PS/498

Dear licence team

I would like to make an objection for premises licence 2&3 brus corner. I am living with my young kids near 2&3 brus corner. In this area within 1 mile 7 off licence shop and Iceland serving alcohol to community. The application proposes serving alcohol from 7AM to 10PM will increase crime disorder and antisocial behaviour, public nuisance.

I kindly request to licence team to consider my objection.

Yours sincerely

Nicola Purdy

From:
Sent: 04 April 2016 10:24
To: Licensing
Subject: 2-3 brus corner

Dear sir/madam

I would like to know the intended opening times for this shop selling alcohol please. As i donot want youths sat on my wall late at night shouting and swearing while my family is in bed. This area has been quiet for long time now. But these late night shop openings introduce kids to accumulate. In the summer the often already go into back alley, and people whom run the pizza/kebab shop play football kicking it off walls and fences till all hours. It very unfair that these ahops open at unsocialable hours which are close to family homes who many have young families. I donot object to people opening businesses but i think consideration of people close by for opening hours.

Kind regards

Nicola Purdy

From:
Sent: 07 April 2016 16:21
To: Licensing
Subject: Brus corner

Dear sir/madam

I have emailed previously in relation to 2-3 brus corner been opened. The times 8-10 will cause a lot of attraction to young teenagers which then accumulate in to back alley. As i have stated previously this is unfair on houses living close by with families with children and also people whom have to be up for work. 14 hours aday 7 days a week. I find very unsociable. I would like to put objection in against these opening hours.

Kind regards

Nicola Purdy

From:
Sent: 06 April 2016 17:19
To: Licensing
Subject: HART/PS/498 Kullars news&booze 2&3brus corner

Dear Sirs

I am writing to register my objection for a premises licence 2&3 brus corner ts24 9la. The basis for this opposition is that granting a licence for these premises will not promote the licensing objectives, particularly the prevention of crime, disorder and antisocial behaviour .

2&3 brus corner lies within the council's cumulative impact area and enabling the premises to sell alcohol would be totally detrimental to its aim and objectives. The application proposes that alcohol will be sold for consumption off the premises between 7am to 22pm seven days a week granting a licence would provide a further source of alcohol within area already so heavily populated with licensed premises that crime, disorder and public nuisance have already reached problem levels for police.

Resident in this area already suffer noise nuisance and antisocial behaviour at all hours of the day and night .

In view of the above I would urge the licensing authority to refuse the application .your faithfully,