

# LICENSING SUB-COMMITTEE

## AGENDA



Thursday 17 January 2019

at 10.00am

in Committee Room A,  
Civic Centre, Hartlepool

MEMBERS: LICENSING SUB-COMMITTEE:

Councillors Buchan, Hamilton and Young

1. **APOLOGIES FOR ABSENCE**
2. **TO RECEIVE ANY DECLARATIONS OF INTEREST BY MEMBERS**
3. **ITEMS FOR DECISION**
  - 3.1 Application for a new premises licence – Popworld, Victoria Road, Hartlepool  
– *Assistant Director (Environment and Neighbourhood Services)*



# LICENSING ACT 2003

## Procedure for Hearings



Prior to the commencement of the meeting, a representative of the Democratic Services Section shall establish the identity of those present, who they represent and who intends, or wishes to speak.

1. The Chair's opening comments, including introduction of Members of sub-committee and officers present. Explanation of the decision to be considered.
2. The Assistant Director (Environment & Neighbourhood Services), or representative shall outline the application, any relevant representations and relevancy to Licensing Policy and statutory guidance.
3. Members ask any questions of the Assistant Director (Environment & Neighbourhood Services), or representative.
4. Applicant presents their case (either personally or via legal representation) and introduces witnesses where appropriate.
5. Questions by Members to applicant and/or applicant's witnesses.
6. Representations by responsible bodies and/or interested parties and witnesses introduced where appropriate.
7. Questions by Members to responsible bodies/interested parties and/or their witnesses.
8. Parties may question and clarify issues raised with the consent of the Chair.
9. If required, responsible bodies/interested parties to be given opportunity to sum up.
10. If required, the applicant to be given opportunity to sum up.
11. Members to have the opportunity to clarify any points raised. The Chair shall ask whether all parties are satisfied they have said all they wish to.
12. Members to go into closed session to deliberate.
13. Chair informs parties of their decision, with reasons.

**Report of:** Assistant Director (Environment & Neighbourhood Services)

**Subject:** APPLICATION FOR A NEW PREMISES LICENCE:  
POPWORLD, VICTORIA ROAD, HARTLEPOOL

---

## 1. PURPOSE OF REPORT

- 1.1 To consider an application for a new premises licence in respect of Popworld, Victoria Road, Hartlepool

## 2. SUMMARY OF APPLICATION

- 2.1 Applicant: Stonegate Pub Company Ltd

Premises: Popworld  
Westfield House  
Victoria Road  
Hartlepool  
TS24 7SD

- 2.2 The applicant has applied for the following activities: -

1. Films, 2. Live Music, 3. Recorded Music, 4. Performance of Dance,  
5. Anything similar to 2, 3 and 4

Monday to Sunday 11:00 – 03:00 hours

6. Supply of Alcohol

Monday – Sunday 11:00 – 03:00 hours

7. Late Night Refreshment

Monday – Sunday 23:00 – 03:00 hours

Additionally, for each of the above activities: -

- New Years Eve – From the end of permitted hours on New Year's Eve to the start of permitted hours on New Year's Day
- An additional hour to the terminal hour on the following days:- St David's Day, St Patrick's Day, St Andrew's Day, St George's Day, Burns Night, Halloween, Valentine's Day, Friday, Saturday, Sunday and Monday of all Bank Holiday Weekends (including Easter),

Christmas Eve, Boxing Day, 27<sup>th</sup> December, 28<sup>th</sup> December, 29<sup>th</sup> December, 30<sup>th</sup> December.

- An additional hour to the standard and non-standard times when British Summertime commences.

A copy of the application is attached as **Appendix 1**.

A map of the area is attached as **Appendix 2** and photographs of the premises are attached as **Appendix 3** (shown as 'Yates').

- 2.3 The premises to which this application relates has, until recently, traded under the name 'Yates'. It was re-branded as 'Popworld' in November 2018. The licence for the premises is attached as **Appendix 4**.
- 2.4 Whilst a licence for 'Popworld' is in force at this address, the applicant has chosen to apply for a new licence rather than to vary the existing one. If this new application is refused, or only partly granted, the applicant would be free to continue to trade under the current licence. If the new application is granted to the satisfaction of the applicant, it is likely (although not legally required) that the current licence would be surrendered.

### 3. BACKGROUND

- 3.1 The application has been advertised in the prescribed manner and two representations were received – one from Cleveland Police (**Appendix 5**) and the other from Hartlepool Borough Council's Licensing Manager (**Appendix 6**).
- 3.2 The representation from Cleveland Police is an objection to the applicant's proposed extension of hours on the grounds of Crime and Disorder, and Public Safety and that it '*will not be conducive to promoting the four main licensing objectives....*'.
- 3.3 The Police have provided two statements and a number of documents as evidence and these are attached as **Appendices 7 and 8**.
- 3.4 The representation from the Council's Trading Standards & Licensing Manager, made on behalf of the Council in its role as licensing authority, highlights that the Council's current Licensing Policy states that '*....applications for licences to allow the sale of alcohol or the supply of late night refreshment beyond 2:00 a.m. will normally be refused....*'
- 3.5 The premises to which this application relates is in one of Hartlepool's main Night Time Economy areas and there are seven other bars in the immediate vicinity.

Name of Premises

Latest Standard Licensed Hour

Changes, York Road

Midnight

Loons, Victoria Road	4:00 a.m.
Bar Paris, Victoria Road	4:00 a.m.
The Showroom, Victoria Road	3:00 a.m.
Skye Lounge, Avenue Road	4:00 a.m.
Grand Hotel, Victoria Road	Up to 4:00 a.m. (for some function rooms)
Amigo's, Victoria Road	4:00 a.m. (does not currently have planning permission to operate as a bar)

#### 4. ISSUES

- 4.1 As relevant representations have been received, a hearing must be held for Members to consider the application (unless all parties agree a hearing is unnecessary).
- 4.2 The representation from the Council's Trading Standards & Licensing Manager highlights paragraph 5.14 of the Council's current Licensing Policy which states: -

*'The licensing authority does not accept that longer opening hours have been a benefit to Hartlepool but rather that they place an undue and unnecessary strain on the local transport infrastructure, Accident & Emergency services and law enforcement agencies and creates a nuisance for those residents who are affected by the general operation of a premises or from revellers returning home during the early hours.'*

*Shops, stores and supermarkets will in general be licensed to provide sales of alcohol for consumption off the premises at any time when the retail outlet is open for shopping but licences for before 9:00 a.m. or after 10:00 p.m. in residential areas will generally be refused. In addition, licence applications for the supply of alcohol for consumption on the premises for before 9:00 a.m. or after 11:30 p.m. in residential areas will generally be refused.*

*In non residential areas applications for licences to allow the sale of alcohol or the supply of late night refreshment beyond 2:00 a.m. will normally be refused subject to relevant representations being received.'*

The area in which 'Popworld' is situated would generally be regarded as a 'non-residential' area.

- 4.3 Having regard to the representations received, Members may take any of the following steps for the promotion of the licensing objectives:
- i) To approve the application in its entirety
  - ii) To approve the application in part - with or without the addition of further conditions
  - iii) To reject the whole or part of the application
- 4.4 Members are reminded that they must only consider those aspects of the licence application that are relevant to the representations received.

## **5. RECOMMENDATIONS**

- 5.1 That Members consider the representations made by the applicant and the objectors and determine what aspects, if any, of the application should be granted and, if appropriate, what conditions, if any, should be attached.

## Hartlepool Borough Council

Application for a premises licence to be granted  
under the Licensing Act 2003

## PLEASE READ THE FOLLOWING INSTRUCTIONS FIRST

Before completing this form please read the guidance notes at the end of the form.  
If you are completing this form by hand please write legibly in block capitals. In all cases ensure that your answers are inside the boxes and written in black ink. Use additional sheets if necessary.  
You may wish to keep a copy of the completed form for your records.

We Stonegate Pub Company Limited

apply for a premises licence under section 17 of the Licensing Act 2003 for the premises described in Part 1 below (the premises) and we are making this application to you as the relevant licensing authority in accordance with section 12 of the Licensing Act 2003

## Part 1 – Premises Details

Postal address of premises or, if none, ordnance survey map reference or description			
Popworld Westfield House 4 Victoria Road			
Post town	Hartlepool	Post code	TS24 7SD
Telephone number at premises (if any)		01429 860665	
Non-domestic rateable value of premises		£43,500.00	

## Part 2 - Applicant Details

Please state whether you are applying for a premises licence as  
Please tick yes

- |   |                                     |                             |
|---|-------------------------------------|-----------------------------|
| a) an individual or individuals *   | <input type="checkbox"/>            | please complete section (A) |
| b) a person other than an individual *  |                                     |                             |
| i. as a limited company   | <input checked="" type="checkbox"/> | please complete section (B) |
| ii. as a partnership  | <input type="checkbox"/>            | please complete section (B) |
| iii. as an unincorporated association or  | <input type="checkbox"/>            | please complete section (B) |
| iv. other (for example a statutory corporation)   | <input type="checkbox"/>            | please complete section (B) |
| c) a recognised club  | <input type="checkbox"/>            | please complete section (B) |
| d) a charity  | <input type="checkbox"/>            | please complete section (B) |
| e) the proprietor of an educational establishment   | <input type="checkbox"/>            | please complete section (B) |
| f) a health service body  | <input type="checkbox"/>            | please complete section (B) |
| g) a person who is registered under Part 2 of the Care Standards Act 2000 (c14) in respect of an independent hospital   | <input type="checkbox"/>            | please complete section (B) |
| ga) a person who is registered under Chapter 2 of Part 1 of the Health and Social Care Act 2008 (within the meaning of that Part) in an independent hospital in England | <input type="checkbox"/>            | please complete section (B) |
| h) the chief officer of police of a police force in England and Wales   | <input type="checkbox"/>            | please complete section (B) |

\* If you are applying as a person described in (a) or (b) please confirm:

Please tick yes

- I am carrying on or proposing to carry on a business which involves the use of the premises for licensable activities; or ☒
- I am making the application pursuant to a
  - statutory function or ☐
  - a function discharged by virtue of Her Majesty's prerogative ☐

**(A) INDIVIDUAL APPLICANTS** (fill in as applicable)

Mr <input type="checkbox"/>	Mrs <input type="checkbox"/>	Miss <input type="checkbox"/>	Ms <input type="checkbox"/>	Other Title (for example, Rev)
Surname		First names		
I am 18 years old or over				<input type="checkbox"/> Please tick yes
Current residential address if different from premises address				
Post Town		Postcode		
Daytime contact telephone number				
E-mail address (optional)				

**SECOND INDIVIDUAL APPLICANT** (if applicable)

Mr <input type="checkbox"/>	Mrs <input type="checkbox"/>	Miss <input type="checkbox"/>	Ms <input type="checkbox"/>	Other Title (for example, Rev)
Surname		First names		
I am 18 years old or over				<input type="checkbox"/> Please tick yes
Current residential address if different from premises address				
Post Town		Postcode		
Daytime contact telephone number				
E-mail address (optional)				



## (B) OTHER APPLICANTS

Please provide name and registered address of applicant in full. Where appropriate please give any registered number. In the case of a partnership or other joint venture (other than a body corporate), please give the name and address of each party concerned.

Name	Stonegate Pub Company Limited
Address	
Registered number (where applicable)	
Description of applicant (for example, partnership, company, unincorporated association etc.)	Private Limited Company
Telephone number (if any)	
E-mail address (optional)	

### Part 3 Operating Schedule

When do you want the premises licence to start?

Day	Month	Year
A	S	A
P		

If you wish the licence to be valid only for a limited period, when do you want it to end?

Day	Month	Year

**A**

Please give a general description of the premises (please read guidance note1)

The premises operates over one floor with an external area to the rear, with customer facilities and back of house areas included on this floor. The areas are shown on the plans enclosed with the application, drawing number L1.

If 5,000 or more people are expected to attend the premises at any one time, please state the number expected to attend.

N/A

What licensable activities do you intend to carry on from the premises?

(Please see sections 1 and 14 of the Licensing Act 2003 and Schedules 1 and 2 to the Licensing Act 2003)

**Provision of regulated entertainment** (please read guidance note 2)

**Please tick all that apply**

- a) plays (if ticking yes, fill in box A)
- b) films (if ticking yes, fill in box B)
- c) indoor sporting events (if ticking yes, fill in box C)
- d) boxing or wrestling entertainment (if ticking yes, fill in box D)
- e) live music (if ticking yes, fill in box E)
- f) recorded music (if ticking yes, fill in box F)
- g) performances of dance (if ticking yes, fill in box G)
- h) anything of a similar description to that falling within (e), (f) or (g) (if ticking yes, fill in box H)

☐

☒

☐

☐

☒

☒

☒

☒

**Provision of late night refreshment** (if ticking yes, fill in box I)

☒

**Supply of alcohol** (if ticking yes, fill in box J)

☒

In all cases complete boxes K, L and M

**A**

<b>Plays</b> Standard days and timings (please read guidance note 7)			<b>Will the performance of a play take place indoors or outdoors or both – please tick</b> (please read guidance note 3)	Indoors <input checked="" type="checkbox"/> Outdoors <input type="checkbox"/> Both <input type="checkbox"/>
Day	Start	Finish	<b>Please give further details here</b> (please read guidance note 4)	
Mon			<b>State any seasonal variations for performing plays</b> (please read guidance note 5)	
Tue				
Wed				
Thur				
Fri			<b>Non standard timings. Where you intend to use the premises for the performance of plays at different times to those listed in the column on the left, please list</b> (please read guidance note 6)	
Sat				
Sun				

# B

<b>Films</b> Standard days and timings (please read guidance note 7)			<b>Will the exhibition of films take place indoors or outdoors or both – please tick</b> (please read guidance note 3)	Indoors <input checked="" type="checkbox"/> Outdoors <input type="checkbox"/> Both <input type="checkbox"/>
Day	Start	Finish	<b>Please give further details here</b> (please read guidance note 4) Films including but not limited to amplified music videos, sports and TV programs.	
Mon	11.00	03.00		
Tue	11.00	03.00		
Wed	11.00	03.00	<b>State any seasonal variations for the exhibition of films</b> (please read guidance note 5)	
Thur	11.00	03.00		
Fri	11.00	03.00		
Sat	11.00	03.00	<b>Non standard timings. Where you intend to use the premises for the exhibition of films at different times to those listed in the column on the left, please list</b> (please read guidance note 6)	
Sun	11.00	03.00		
			1. New Years Eve – from the end of permitted hours on New Years Eve to the start of permitted hours on New Years Day 2. An additional hour to the terminal hour on the following days: St David's Day, St Patrick's Day, St Andrew's Day, St George's Day, Burns Night, Halloween, Valentines Day, Friday Saturday Sunday and Monday of all Bank Holiday Weekends (including Easter), Christmas Eve, Boxing Day, 27 December, 28 December, 29 December, 30 December. 3. An additional hour to the standard and non-standard times when British summertime commences.	

# C

<b>Indoor sporting events</b> Standard days and timings (please read guidance note 7)			<b>Please give further details</b> (please read guidance note 4)
Day	Start	Finish	
Mon			
Tue			
Wed			<b>State any seasonal variations for indoor sporting events</b> (please read guidance note 5)
Thur			<b>Non standard timings. Where you intend to use the premises for indoor sporting events at different times to those listed in the column on the left, please list</b> (please read guidance note 6)
Fri			
Sat			
Sun			

**D**

<b>Boxing or wrestling entertainments</b> Standard days and timings (please read guidance note 7)			<b>Will the boxing or wrestling entertainment take place indoors or outdoors or both – please tick</b> (please read guidance note 3)		Indoors	<input checked="" type="checkbox"/>
					Outdoors	<input type="checkbox"/>
					Both	<input type="checkbox"/>
Day	Start	Finish	<b>Please give further details here</b> (please read guidance note 4)			
Mon			State any seasonal variations for boxing or wrestling entertainment (please read guidance note 5)			
Tue						
Wed						
Thur						
Fri			<b>Non standard timings. Where you intend to use the premises for boxing or wrestling entertainment at different times to those listed in the column on the left, please list</b> (please read guidance note 6)			
Sat						
Sun						

**E**

<b>Live music</b> Standard days and timings (please read guidance note 7)			<b>Will the performance of live music take place indoors or outdoors or both – please tick</b> (please read guidance note 3)		Indoors	<input checked="" type="checkbox"/>
					Outdoors	<input type="checkbox"/>
					Both	<input type="checkbox"/>
Day	Start	Finish	<b>Please give further details here</b> (please read guidance note 4) Playing of amplified or unamplified live music throughout the premises.			
Mon	11.00	03.00	<b>State any seasonal variations for the performance of live music</b> (please read guidance note 5)			
Tue	11.00	03.00				
Wed	11.00	03.00				
Thur	11.00	03.00				
Fri	11.00	03.00	<b>Non standard timings. Where you intend to use the premises for the performance of live music at different times to those listed in the column on the left, please list</b> (please read guidance note 6)			
Sat	11.00	03.00				
Sun	11.00	03.00				

1. New Years Eve – from the end of permitted hours on New Years Eve to the start of permitted hours on New Years Day
2. An additional hour to the terminal hour on the following days: St David's Day, St Patrick's Day, St Andrew's Day, St George's Day, Burns Night, Halloween, Valentines Day, Friday Saturday Sunday and Monday of all Bank Holiday Weekends (including Easter), Christmas Eve, Boxing Day, 27 December, 28 December, 29 December, 30 December.
3. An additional hour to the standard and non-standard times when British summertime commences.

**F**

<b>Recorded music</b> Standard days and timings (please read guidance note 7)			<b>Will the playing of recorded music take place indoors or outdoors or both – please tick</b> (please read guidance note 3)	Indoors	<input checked="" type="checkbox"/>
				Outdoors	<input type="checkbox"/>
				Both	<input type="checkbox"/>
Day	Start	Finish	<b>Please give further details here</b> (please read guidance note 4) Playing of recorded music via an in house music system		
Mon	11.00	03.00			
Tue	11.00	03.00			
Wed	11.00	03.00	<b>State any seasonal variations for the playing of recorded music</b> (please read guidance note 5)		
Thur	11.00	03.00			
Fri	11.00	03.00	<b>Non standard timings. Where you intend to use the premises for the playing of recorded music at different times to those listed in the column on the left, please list</b> (please read guidance note 6)		
Sat	11.00	03.00			
Sun	11.00	03.00			
			1. New Years Eve – from the end of permitted hours on New Years Eve to the start of permitted hours on New Years Day 2. An additional hour to the terminal hour on the following days: St David's Day, St Patrick's Day, St Andrew's Day, St George's Day, Burns Night, Halloween, Valentines Day, Friday Saturday Sunday and Monday of all Bank Holiday Weekends (including Easter), Christmas Eve, Boxing Day, 27 December, 28 December, 29 December, 30 December. 3. An additional hour to the standard and non-standard times when British summertime commences.		

**G**

<b>Performances of dance</b> Standard days and timings (please read guidance note 7)			<b>Will the performance of dance take place indoors or outdoors or both – please tick</b> (please read guidance note 3)	Indoors	<input checked="" type="checkbox"/>
				Outdoors	<input type="checkbox"/>
				Both	<input type="checkbox"/>
Day	Start	Finish	<b>Please give further details here</b> (please read guidance note 4) Performance of dance throughout the premises.		
Mon	11.00	03.00			
Tue	11.00	03.00			
Wed	11.00	03.00	<b>State any seasonal variations for the performance of dance</b> (please read guidance note 5)		
Thur	11.00	03.00			
Fri	11.00	03.00	<b>Non standard timings. Where you intend to use the premises for the performance of dance at different times to those listed in the column on the left, please list</b> (please read guidance note 6)		
Sat	11.00	03.00			
Sun	11.00	03.00			
			1. New Years Eve – from the end of permitted hours on New Years Eve to the start of permitted hours on New Years Day 2. An additional hour to the terminal hour on the following days: St David's Day, St Patrick's Day, St Andrew's Day, St George's Day, Burns Night, Halloween, Valentines Day, Friday Saturday Sunday and Monday of all Bank Holiday Weekends (including Easter), Christmas Eve, Boxing Day, 27 December, 28 December, 29 December, 30 December. 3. An additional hour to the standard and non-standard times when British summertime commences.		

# H

<b>Anything of a similar description to that falling within (e), (f) or (g)</b> <b>Standard days and timings</b> <b>(please read guidance note 7)</b>			<b><u>Please give a description of the type of entertainment you will be providing</u></b> Activities similar to live music, recorded music and / or performance of dance		
<b>Day</b>	<b>Start</b>	<b>Finish</b>	<b><u>Will this entertainment take place indoors or outdoors or both – please tick</u></b> (please read guidance note 3)	Indoors	<input checked="" type="checkbox"/>
Mon	11.00	03.00		Outdoors	<input type="checkbox"/>
				Both	<input type="checkbox"/>
Tue	11.00	03.00	<b><u>Please give further details here</u></b> (please read guidance note 4)		
Wed	11.00	03.00	Activities similar to live music, recorded music and / or performance of dance		
Thur	11.00	03.00	<b><u>State any seasonal variations for entertainment of a similar description to that falling within (e), (f) or (g)</u></b> (please read guidance note 5)		
Fri	11.00	03.00			
Sat	11.00	03.00	<b><u>Non standard timings. Where you intend to use the premises for the entertainment of a similar description to that falling within (e), (f) or (g) at different times to those listed in the column on the left, please list</u></b> (please read guidance note 6)		
Sun	11.00	03.00	<ol style="list-style-type: none"> <li>1. New Years Eve – from the end of permitted hours on New Years Eve to the start of permitted hours on New Years Day</li> <li>2. An additional hour to the terminal hour on the following days: St David's Day, St Patrick's Day, St Andrew's Day, St George's Day, Burns Night, Halloween, Valentines Day, Friday Saturday Sunday and Monday of all Bank Holiday Weekends (including Easter), Christmas Eve, Boxing Day, 27 December, 28 December, 29 December, 30 December.</li> <li>3. An additional hour to the standard and non-standard times when British summertime commences.</li> </ol>		

<b>Late night refreshment</b> Standard days and timings (please read guidance note 7)			<b>Will the provision of late night refreshment take place indoors or outdoors or both – please tick (please read guidance note 3)</b>	Indoors <input checked="" type="checkbox"/>
				Outdoors <input type="checkbox"/>
				Both <input type="checkbox"/>
Day	Start	Finish	<b>Please give further details here</b> (please read guidance note 4) Provision of hot food and hot drink.	
Mon	23.00	03.00		
Tue	23.00	03.00		
Wed	23.00	03.00	<b>State any seasonal variations for the provision of late night refreshment</b> (please read guidance note 5)	
Thur	23.00	03.00		
Fri	23.00	03.00		
Sat	23.00	03.00	<b>Non standard timings. Where you intend to use the premises for the provision of late night refreshment at different times, to those listed in the column on the left, please list</b> (please read guidance note 6)	
Sun	23.00	03.00		
			4. New Years Eve – from the end of permitted hours on New Years Eve to the start of permitted hours on New Years Day 5. An additional hour to the terminal hour on the following days: St David's Day, St Patrick's Day, St Andrew's Day, St George's Day, Burns Night, Halloween, Valentines Day, Friday Saturday Sunday and Monday of all Bank Holiday Weekends (including Easter), Christmas Eve, Boxing Day, 27 December, 28 December, 29 December, 30 December. 6. An additional hour to the standard and non-standard times when British summertime commences.	

**J**

<b>Supply of alcohol</b> Standard days and timings (please read guidance note 7)			<b>Will the supply of alcohol be for consumption (Please tick box)</b> (please read guidance note 8)	On the premises	<input type="checkbox"/>
				Off the premises	<input type="checkbox"/>
				Both	<input checked="" type="checkbox"/>
<b>Day</b>	<b>Start</b>	<b>Finish</b>	<b>State any seasonal variations for the supply of alcohol</b> (please read guidance note 5)		
Mon	11.00	03.00			
Tue	11.00	03.00			
Wed	11.00	03.00			
Thur	11.00	03.00			
Fri	11.00	03.00	<b>Non standard timings. Where you intend to use the premises for the supply of alcohol at different times to those listed in the column on the left, please list</b> (please read guidance note 6)		
Sat	11.00	03.00	<ol style="list-style-type: none"> <li>1. New Years Eve – from the end of permitted hours on New Years Eve to the start of permitted hours on New Years Day</li> <li>2. An additional hour to the terminal hour on the following days: St David's Day, St Patrick's Day, St Andrew's Day, St George's Day, Burns Night, Halloween, Valentines Day, Friday Saturday Sunday and Monday of all Bank Holiday Weekends (including Easter), Christmas Eve, Boxing Day, 27 December, 28 December, 29 December, 30 December.</li> <li>3. An additional hour to the standard and non-standard times when British summertime commences.</li> </ol>		
Sun	11.00	03.00			

**State the name and details of the individual whom you wish to specify on the licence as premises supervisor**

<b>Name</b>	
<b>Date of birth</b>	
<b>Address</b>	
<b>Postcode</b>	
<b>Personal Licence number (if known)</b>	
<b>Issuing licensing authority (if known)</b>	

**K**

<b>Please highlight any adult entertainment or services, activities, other entertainment or matters ancillary to the use of the premises that may give rise to concern in respect of children (please read guidance note 9)</b> None
---



L

<b>Hours premises are open to the public</b> Standard days and timings (please read guidance note 7)			<b>State any seasonal variations</b> (please read guidance note 5)
Day	Start	Finish	
Mon	07.00	03.30	
Tue	07.00	03.30	
Wed	07.00	03.30	
Thur	07.00	03.30	
Fri	07.00	03.30	
Sat	07.00	03.30	<b>Non standard timings. Where you intend the premises to be open to the public at different times from those listed in the column on the left, please list</b> (please read guidance note 6)
Sun	07.00	03.30	
			1. New Years Eve – from the end of permitted hours on New Years Eve to the start of permitted hours on New Years Day 2. An additional hour to the terminal hour on the following days: St David's Day, St Patrick's Day, St Andrew's Day, St George's Day, Burns Night, Halloween, Valentines Day, Friday Saturday Sunday and Monday of all Bank Holiday Weekends (including Easter), Christmas Eve, Boxing Day, 27 December, 28 December, 29 December, 30 December. 3. An additional hour to the standard and non-standard times when British summertime commences.

**M** Describe the steps you intend to take to promote the four licensing objectives:

**a) General – all four licensing objectives (b,c,d,e)** (please read guidance note 10)

*[The information provided in this box is solely for information only and not intended to be converted into conditions on the licence.]*

Stonegate Pub Company Limited have owned and operated this premises since 2011 and it has operated under their Yates brand. The premises is shortly due to undergo a significant investment and will reopen as a Popworld. Popworld are a premium quality offering with a focus on a friendly and inclusive atmosphere. Central to the investment, is an enhanced customer offer, and part of that includes an extension to the current terminal hour. On that basis, a new premises licence application has been submitted to seek permission for extended hours and provide an up to date operating schedule to accompany the new style of trading.

The premises has the benefit of an existing premises licence, number HART/PS/048

The existing premises licence permits sale of alcohol and regulated entertainment until 02:00 hours, seven days a week. In addition, non standard timings are permitted for British Summertime an New Year's Eve and an additional hour permitted on various notable days listed on the premises licence.

This New Premises Licence Application does not proposes a later start time to the existing start time for hours of operation, which are currently 9am for licensable activities. The only change sought to the terminal hours is the addition of one hour for all activities, and the inclusion of performance of dance and anything similar, in line with the entertainment offer.

This New Premises Licence Application has also been submitted to update the premises licence conditions to ensure that they are suitable for the style of operation at the premises. Much of the current operating schedule is replicated and offered as new updated conditions in boxes b) to e) below. However, new conditions are also offered which bolster the operating schedule ensuring it is robust, clear, appropriate and enforceable.

In particular, the following conditions are offered in the event that the new premises licence is granted which will significantly bolster the current operating schedule:

- A significantly increased set of conditions relating to the prevention of crime and disorder, including conditions regarding staffing, training, customer management and last entry.
- Maintenance of all the conditions on the current premises licence relating to public nuisance
- New conditions regarding Challenge 25 and staff training to ensure the prevention of children from harm.

Given the changes proposed, the applicant has carefully considered the application, the effect of the licensing objectives and the Council's Licensing Policy. We note that the premises falls within Hartlepool's Cumulative Impact Policy Area. Steps have been taken to ensure that the application and proposed operation will continue to promote the licensing objectives without adding to the cumulative impact of the area or undermining the licensing objectives. In particular, pre-consultation on the application has taken place with the Police, Environmental Health and Licensing Officers prior to submission of the application and their comments have been taken into consideration in preparing and submitting this application. The applicant's Area Manager has also met with the Police Licensing Officer prior to submission to discuss the proposed application and explain the investment that will be made in the premises. As above, updated conditions and additional conditions have also been included in the Operating Schedule to ensure promotion of the Licensing Objectives and that the application will not add to Cumulative Impact of the area.

The purpose for seeking later hours comes from requests from our experience and our customers, who want to continue their night in a safe and comfortable environment, rather than leave and go to other premises. The applicant feels the extension of the terminal hours will ensure customers can stay in a well-managed, controlled and supervised environment for longer, if they wish (rather than go elsewhere), preventing double migration of customers leaving our premises and then another premises later on, as well as allowing a longer wind down period and a more gradual dispersal of customers which can be managed and contained, reducing impact on the area and licensing objectives by a mass dispersal at any one time.

This understanding reflects the Council's licensing policy with regards to the matters the licensing authority expects to be addressed, in particular in respect of crime and disorder. This is recognized in the conditions offered below.

Additionally, with regard to terminal hours sought through this application, the premises has operated to the hours sought in this application under Temporary Event Notices, whilst continuing to promote the licensing objectives and without any issues of note and which have not had a negative impact on the licensing objectives nor added to the cumulative impact of the area.

Stonegate also operate 28 other premises under their Popworld brand which operate until 3am or later and are therefore exceptionally experienced in operating under these circumstances.

Stonegate have a proven track record of successfully operating and continuing to promote the Licensing Objectives in premises located within cumulative impact zones across the country. No less than 53 Stonegate premises within cumulative impact have been granted extended hours since December 2012 and the Applicant notes that thanks to the Company's robust internal policies and procedures and co-operative with Responsible Authorities, none of these premises have been the subject of any subsequent enforcement action to reduce the hours.

Stonegate are an experienced licensed operator and have in place an extensive licensing manual containing policies and procedures across the whole estate, which are adapted at site level to ensure the premises operates to a high standard and promotes the Licensing Objectives. These include policies regarding social responsibility, training, underage sales and challenge policies, incident logs, queuing policy, drugs and dispersal policy, and noise management and the management of outside areas policies as well as procedures to prevent crime and disorder and public nuisance. These robust policies and procedures that are already in place will continue to operate if the extended hours are granted.

In the event that this new premises licence is granted as applied for or in an acceptable form, the intention will be to surrender the existing premises licence number HART/PS/048

Considering the above, we believe that the New Premises Licence Application will not have an adverse impact on the licensing objectives, nor will it add to the cumulative impact of the area. The Applicant believes that the proposed conditions and robust internal policies in place, as well as experience of the applicant (including demonstrating we can operate to the hours sought without any issues of note), will ensure the premises continues to promote the Licensing Objectives if the application is granted and further conditions are not required

**b) The prevention of crime and disorder**

1. A zero tolerance drugs policy will be adopted at the premises.
2. Clearly visible notices shall be displayed advising those attending that:
  - a) It is a condition of entry that customers agree to be searched and
  - b) Police will be informed if anyone is found in possession of controlled substances or weapons.
3. No person in possession of a drink in a sealed or unsealed container will be allowed to enter the premises except for the purposes of delivery or following re-entry from any external area of the premises.
4. Appropriate measures will be taken to ensure staff prevent the removal of bottles or glasses from the curtilage and grounds of the licensed premises.
5. An incident book (which may be electronic) will be maintained in which will be recorded:
  - All incidents of crime and disorder.
  - Refused sales to suspected underage and drunken persons.
  - A record of any person asked to leave the premises or that are removed from the premises.
  - Details of occasions on which the police are called to the premises.
  - A record of persons searched on suspicion that drugs are being carried and their reason for such suspicion.
  - The book will be available for inspection by a police officer.
6. All members of staff shall receive suitable training with regard to serving drunks and are to receive regular refresher training at intervals of a maximum of 6 months, records to evidence this will be made available to authorised officer upon request.
7. Frequent collection of drinking vessels will be undertaken to ensure that empty containers do not accumulate in or around the licensed premises
8. The premises will use toughened glass where available and only polycarbonate pint glasses shall be used.
9. A digital CCTV system shall be installed at the premises and maintained in good working order and used at all times when the premises are open for licensable activities. Any CCTV footage shall be held for at least 31 days and shall be made available to an officer of the Licensing Authority or Police on reasonable request.
10. A minimum of 2 SIA registered door supervisors shall be employed at the premises from 22:00 hours on Thursdays, Fridays and Saturdays until close, one of which shall be wearing a body worn camera when on duty. At all other times the need for door supervisors will be assessed by way of risk assessment and cognisance will be taken of any police advice.

11. Where Pubwatch exists covering the area of which the premises is situated then the DPS or other nominated employee shall participate in Pubwatch.
12. All door staff shall sign a register when performing duties at the premises. This register is to contain the full names, SIA badge numbers and contact details of that person. Those records are to be made available on request to any relevant authority for the purposes of investigating or preventing crime or apprehending or prosecuting an offender.
13. The licence holder / DPS shall arrange adequate supervision of any queue which may form to gain entry to the premises.
14. The licence holder shall erect and maintain suitable and sufficient conspicuous signage on the exterior of their premises advising patrons that causing any disturbance or disorder in a queue will result in admission being refused.
15. There shall be no new entry to the premises for customers after 02:00 on any day (save for re-entry for existing customers who have temporarily left the premises, e.g. to smoke).

#### **c) Public safety**

16. Adequate first aid provision is available at all times the premises are being operated.

#### **d) The prevention of public nuisance**

17. The premises shall maintain a written dispersal policy and will be made available for inspection on request to the Police or an Authorised Officer of the Council or Responsible Authority.
18. The external doors and windows to the parts of the premises used for the purposes of live and / or recorded music are not to be left open whilst regulated entertainment in the form of live or recorded music is being held in the premises, save for access and egress.
19. After midnight, the rear gates to the premises are only to be used for access and egress to the building in an emergency.
20. Notices will be displayed at the entrance and exits advising customers to leave quietly.
21. Reasonable steps shall be taken to recognise the rights of local residents and to encourage customers to leave the premises quietly.
22. The licensee or nominated person of the premises must ensure that any noise emanating from the licensed premises is such as not to cause annoyance to residents in the locality.

#### **e) The protection of children from harm**

23. A Challenge 25 proof of age policy shall be implemented and adhered to. Any person who looks or appears to be under the age of 25 shall be asked to provide identification that they are over the age of 18. The following are the only forms of identification acceptable:
  - A recognised proof of age scheme accredited under the British Retail Consortiums Proof of Age Standards Scheme (PASS).

- Photo driving licence.
- Passport.
- Official ID card issued by HM Forces or European Union bearing a photograph and date of birth of the holder.

If no suitable identification is provided the sale of alcohol to them will be refused.

24. All staff involved in the sale of alcohol shall receive suitable training in relation to proof of age scheme to be applied upon the premises. All staff receive regular refresher training at intervals of at least 6 months. Records to evidence this will be made available to officers upon request.

Please tick yes

- I have made or enclosed payment of the fee or ☒
- I have not made or enclosed payment of the fee because the application has been made in relation to the introduction of the late night levy ☐
- I have enclosed the plan of the premises ☒
- I have sent copies of this application and the plan to responsible authorities and others where applicable ☒
- I have enclosed the consent form completed by the individual I wish to be designated premises supervisor, if applicable ☒
- I understand that I must now advertise my application ☒
- I understand that if I do not comply with the above requirements my application will be rejected ☒
- **[Applicable to all individual applicants, including those in a partnership which is not a limited liability partnership, but not companies or limited liability partnerships]** I have included documents demonstrating my entitlement to work in the United Kingdom (please read note 15) ☐

IT IS AN OFFENCE, UNDER SECTION 158 OF THE LICENSING ACT 2003, TO MAKE A FALSE STATEMENT IN OR IN CONNECTION WITH THIS APPLICATION. THOSE WHO MAKE A FALSE STATEMENT MAY BE LIABLE ON SUMMARY CONVICTION TO A FINE OF ANY AMOUNT.

IT IS AN OFFENCE UNDER SECTION 24B OF THE IMMIGRATION ACT 1971 FOR A PERSON TO WORK WHEN THEY KNOW, OR HAVE REASONABLE CAUSE TO BELIEVE, THAT THEY ARE DISQUALIFIED FROM DOING SO BY REASON OF THEIR IMMIGRATION STATUS. THOSE WHO EMPLOY AN ADULT WITHOUT LEAVE OR WHO IS SUBJECT TO CONDITIONS AS TO EMPLOYMENT WILL BE LIABLE TO A CIVIL PENALTY UNDER SECTION 15 OF THE IMMIGRATION, ASYLUM AND NATIONALITY ACT 2006 AND PURSUANT TO SECTION 21 OF THE SAME ACT, WILL BE COMMITTING AN OFFENCE WHERE THEY DO SO IN THE KNOWLEDGE, OR WITH REASONABLE CAUSE TO BELIEVE, THAT THE EMPLOYEE IS DISQUALIFIED.

Part 4 – Signatures (please read guidance note 11)

Signature of applicant or applicant's solicitor or other duly authorised agent (See guidance note 11). If signing on behalf of the applicant please state in what capacity.

<b>Declaration</b>	<ul style="list-style-type: none"> <li>• [Applicable to individual applicants only, including those in a partnership which is not a limited liability partnership] I understand I am not entitled to be issued with a licence if I do not have the entitlement to live and work in the UK (or if I am subject to a condition preventing me from doing work relating to the carrying on of a licensable activity) and that my licence will become invalid if I cease to be entitled to live and work in the UK (please read guidance note 14)</li> </ul>
--------------------	---

	<ul style="list-style-type: none"> <li>The DPS named in this application form is entitled to work in the UK (and is not subject to conditions preventing him or her from doing work relating to a licensable activity) and I have seen a copy of his or her proof of entitlement to work, if appropriate (please see note 15)</li> </ul>
Signature	
Date	20 October 2018.
Capacity	Poppleston Allen – Solicitors for and on behalf of the applicant

**For joint applications signature of 2<sup>nd</sup> applicant or 2<sup>nd</sup> applicant's solicitor or other authorised agent. (please read guidance note 13). If signing on behalf of the applicant please state in what capacity.**

Signature	
Date	
Capacity	

**Contact name (where not previously given) and postal address for correspondence associated with this application (please read guidance note 14)**

Post town \_\_\_\_\_ Post code \_\_\_\_\_  
 Telephone number (if any) \_\_\_\_\_  
 If you would prefer us to correspond with you by e-mail your e-mail address (optional) \_\_\_\_\_

#### Notes for Guidance

- Describe the premises, for example the type of premises, its general situation and layout and any other information which could be relevant to the licensing objectives. Where your application includes off-supplies of alcohol and you intend to provide a place for consumption of these off-supplies, you must include a description of where the place will be and its proximity to the premises.
- In terms of specific regulated entertainments please note that:
  - Plays: no licence is required for performances between 08:00 and 23.00 on any day, provided that the audience does not exceed 500.
  - Films: no licence is required for 'not-for-profit' film exhibition held in community premises between 08.00 and 23.00 on any day provided that the audience does not exceed 500 and the organiser (a) gets consent to the screening from a person who is responsible for the premises; and (b) ensures that each such screening abides by age classification ratings.
  - Indoor sporting events: no licence is required for performances between 08.00 and 23.00 on any day, provided that the audience does not exceed 1000.
  - Boxing or Wrestling Entertainment: no licence is required for a contest, exhibition or display of Greco-Roman wrestling, or freestyle wrestling between 08.00 and 23.00 on any day, provided that the audience does not exceed 1000. Combined fighting sports –

defined as a contest, exhibition or display which combines boxing or wrestling with one or more martial arts – are licensable as a boxing or wrestling entertainment rather than an indoor sporting event.

- **Live music:** no licence permission is required for:
  - a performance of unamplified live music between 08.00 and 23.00 on any day, on any premises.
  - a performance of amplified live music between 08.00 and 23.00 on any day on premises authorised to sell alcohol for consumption on those premises, provided that the audience does not exceed 500.
  - a performance of amplified live music between 08.00 and 23.00 on any day, in a workplace that is not licensed to sell alcohol on those premises, provided that the audience does not exceed 500.
  - a performance of amplified live music between 08.00 and 23.00 on any day, in a church hall, village hall, community hall, or other similar community premises, that is not licensed by a premises licence to sell alcohol, provided that (a) the audience does not exceed 500, and (b) the organiser gets consent for the performance from a person who is responsible for the premises.
  - a performance of amplified live music between 08.00 and 23.00 on any day, at the non-residential premises of (i) a local authority, or (ii) a school, or (iii) a hospital, provided that (a) the audience does not exceed 500, and (b) the organiser gets consent for the performance on the relevant premises from: (i) the local authority concerned, or (ii) the school or (iii) the health care provider for the hospital.
- **Recorded Music:** no licence permission is required for:
  - any playing of recorded music between 08.00 and 23.00 on any day on premises authorised to sell alcohol for consumption on those premises, provided that the audience does not exceed 500.
  - any playing of recorded music between 08.00 and 23.00 on any day, in a church hall, village hall, community hall, or other similar community premises, that is not licensed by a premises licence to sell alcohol, provided that (a) the audience does not exceed 500, and (b) the organiser gets consent for the performance from a person who is responsible for the premises.
  - any playing of recorded music between 08.00 and 23.00 on any day, at the non-residential premises of (i) a local authority, or (ii) a school, or (iii) a hospital, provided that (a) the audience does not exceed 500, and (b) the organiser gets consent for the performance on the relevant premises from: (i) the local authority concerned, or (ii) the school proprietor or (iii) the health care provider for the hospital.
- **Dance:** no licence is required for performances between 08.00 and 23.00 on any day, provided that the audience does not exceed 500. However, a performance which amounts to adult entertainment remains licensable.
- **Cross activity exemptions:** no licence is required between 08.00 and 23.00 on any day, with no limit on audience size for:
  - any entertainment taking place on the premises of the local authority where the entertainment is provided by or on behalf of the local authority;
  - any entertainment taking place on the hospital premises of the health care provider where the entertainment is provided by or on behalf of the health care provider;
  - any entertainment taking place on the premises of the school where the entertainment is provided by or on behalf of the school proprietor; and
  - any entertainment (excluding films and a boxing or wrestling entertainment) taking place at a travelling circus, provided that (a) it takes place within a moveable structure that accommodates the audience, and (b) that the travelling circus has not been located on the same site for more than 28 consecutive days.
- 3. Where taking place in a building or other structure please tick as appropriate (indoors may include a tent).
- 4. For example the type of activity to be authorised, if not already stated, and give relevant further details, for example (but not exclusively) whether or not music will be amplified or unamplified.



5. For example (but not exclusively), where the activity will occur on additional days during the summer months.
6. For example (but not exclusively), where you wish the activity to go on longer on a particular day e.g. Christmas Eve.
7. Please give timings in 24 hour clock (e.g. 16.00) and only give details for the days of the week when you intend the premises to be used for the activity.
8. If you wish people to be able to consume alcohol on the premises, please tick 'on the premises'. If you wish people to be able to purchase alcohol to consume away from the premises, please tick 'off the premises'. If you wish people to be able to do both, please tick 'both'.
9. Please give information about anything intended to occur at the premises or ancillary to the use of the premises which may give rise to concern in respect of children, regardless of whether you intend children to have access to the premises, for example (but not exclusively) nudity or semi-nudity, films for restricted age groups or the presence of gaming machines.
10. Please list here steps you will take to promote all four licensing objectives together.
11. The application form must be signed.
12. An applicant's agent (for example solicitor) may sign the form on their behalf provided that they have actual authority to do so.
13. Where there is more than one applicant, each of the applicants or their respective agent must sign the application form.
14. This is the address which we shall use to correspond with you about this application.

**15. Entitlement to work/immigration status for individual applicants and applications from partnerships which are not limited liability partnerships:**

A licence may not be held by an individual or an individual in a partnership who is resident in the UK who:

- does not have the right to live and work in the UK; or
- is subject to a condition preventing him or her from doing work relating to the carrying on of a licensable activity.

Any premises licence issued in respect of an application made on or after 6 April 2017 will become invalid if the holder ceases to be entitled to work in the UK.

Applicants must demonstrate that they have an entitlement to work in the UK and are not subject to a condition preventing them from doing work relating to the carrying on of a licensable activity. They do this by providing with this application copies or scanned copies of the following documents (which do not need to be certified).

**Documents which demonstrate entitlement to work in the UK**

- An expired or current passport showing the holder, or a person named in the passport as the child of the holder, is a British citizen or a citizen of the UK and Colonies having the right of abode in the UK [please see note below about which sections of the passport to copy].
- An expired or current passport or national identity card showing the holder, or a person named in the passport as the child of the holder, is a national of a European Economic Area country or Switzerland.
- A Registration Certificate or document certifying permanent residence issued by the Home Office to a national of a European Economic Area country or Switzerland.
- A Permanent Residence Card issued by the Home Office to the family member of a national of a European Economic Area country or Switzerland.
- A **current** Biometric Immigration Document (Biometric Residence Permit) issued by the Home Office to the holder indicating that the person named is allowed to stay indefinitely in the UK, or has no time limit on their stay in the UK.



- A **current** passport endorsed to show that the holder is exempt from immigration control, is allowed to stay indefinitely in the UK, has the right of abode in the UK, or has no time limit on their stay in the UK.
- A **current** Immigration Status Document issued by the Home Office to the holder with an endorsement indicating that the named person is allowed to stay indefinitely in the UK or has no time limit on their stay in the UK, **when produced in combination with** an official document giving the person's permanent National Insurance number and their name issued by a Government agency or a previous employer.
- A **full** birth or adoption certificate issued in the UK which includes the name(s) of at least one of the holder's parents or adoptive parents, **when produced in combination with** an official document giving the person's permanent National Insurance number and their name issued by a Government agency or a previous employer.
- A birth or adoption certificate issued in the Channel Islands, the Isle of Man or Ireland **when produced in combination with** an official document giving the person's permanent National Insurance number and their name issued by a Government agency or a previous employer.
- A certificate of registration or naturalisation as a British citizen, **when produced in combination with** an official document giving the person's permanent National Insurance number and their name issued by a Government agency or a previous employer.
- A **current** passport endorsed to show that the holder is allowed to stay in the UK and is currently allowed to work and is not subject to a condition preventing the holder from doing work relating to the carrying on of a licensable activity.
- A **current** Biometric Immigration Document (Biometric Residence Permit) issued by the Home Office to the holder which indicates that the named person can currently stay in the UK and is allowed to work relation to the carrying on of a licensable activity.
- A **current** Residence Card issued by the Home Office to a person who is not a national of a European Economic Area state or Switzerland but who is a family member of such a national or who has derivative rights or residence.
- A **current** Immigration Status Document containing a photograph issued by the Home Office to the holder with an endorsement indicating that the named person may stay in the UK, and is allowed to work and is not subject to a condition preventing the holder from doing work relating to the carrying on of a licensable activity **when produced in combination with** an official document giving the person's permanent National Insurance number and their name issued by a Government agency or a previous employer.
- A Certificate of Application, **less than 6 months old**, issued by the Home Office under regulation 17(3) or 18A (2) of the Immigration (European Economic Area) Regulations 2006, to a person who is not a national of a European Economic Area state or Switzerland but who is a family member of such a national or who has derivative rights of residence.
- Reasonable evidence that the person has an outstanding application to vary their permission to be in the UK with the Home Office such as the Home Office acknowledgement letter or proof of postage evidence, or reasonable evidence that the person has an appeal or administrative review

pending on an immigration decision, such as an appeal or administrative review reference number.

- Reasonable evidence that a person who is not a national of a European Economic Area state or Switzerland but who is a family member of such a national or who has derivative rights of residence in exercising treaty rights in the UK including:-
  - evidence of the applicant's own identity – such as a passport,
  - evidence of their relationship with the European Economic Area family member – e.g. a marriage certificate, civil partnership certificate or birth certificate, and
  - evidence that the European Economic Area national has a right of permanent residence in the UK or is one of the following if they have been in the UK for more than 3 months:
    - (i) working e.g. employment contract, wage slips, letter from the employer,
    - (ii) self-employed e.g. contracts, invoices, or audited accounts with a bank,
    - (iii) studying e.g. letter from the school, college or university and evidence of sufficient funds;or
  - (iv) self-sufficient e.g. bank statements.

Family members of European Economic Area nationals who are studying or financially independent must also provide evidence that the European Economic Area national and any family members hold comprehensive sickness insurance in the UK. This can include a private medical insurance policy, an EHIC card or an S1, S2 or S3 form.

**Original documents must not be sent to licensing authorities.** If the document copied is a passport, a copy of the following pages should be provided:-

- (i) any page containing the holder's personal details including nationality;
- (ii) any page containing the holder's photograph;
- (iii) any page containing the holder's signature;
- (iv) any page containing the date of expiry; and
- (v) any page containing information indicating the holder has permission to enter or remain in the UK and is permitted to work.

If the document is not a passport, a copy of the whole document should be provided.

Your right to work will be checked as part of your licensing application and this could involve us checking your immigration status with the Home Office. We may otherwise share information with the Home Office. Your licence application will not be determined until you have complied with this guidance.

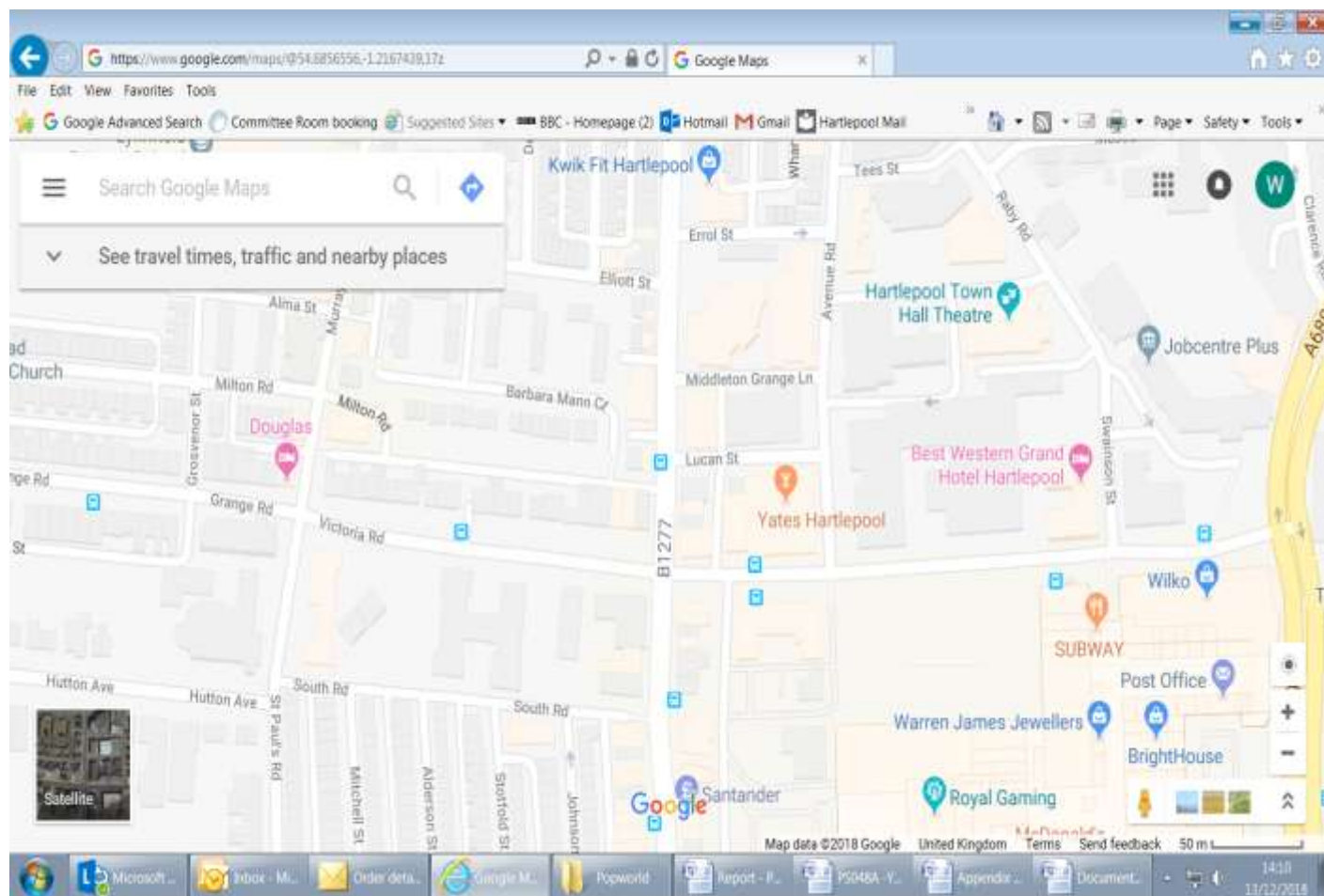

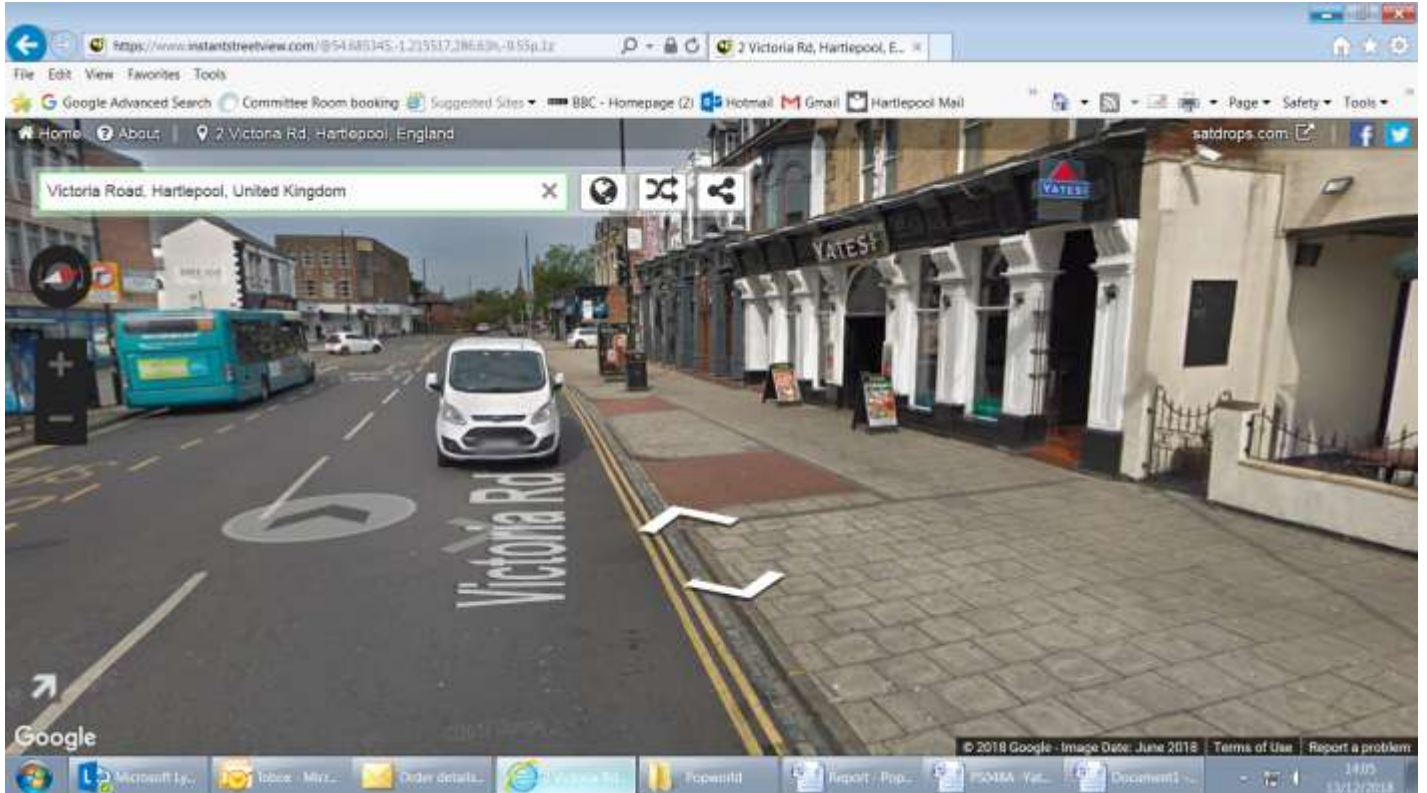
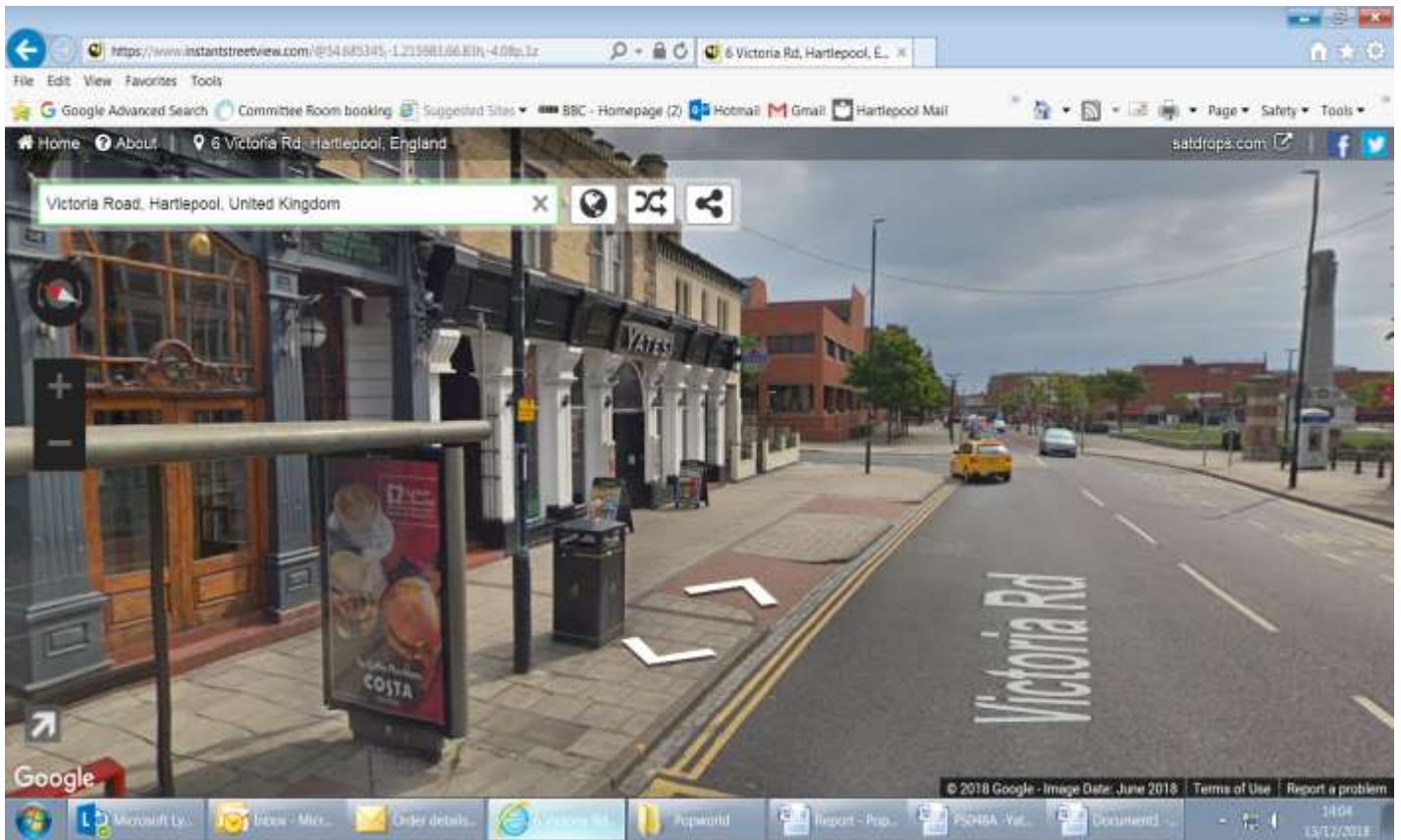

**THE LICENSING ACT 2003**  
**PREMISES LICENCE (PART A)**

Premises licence number

HART/PS/048

**Part 1 - Premises details**

**Postal address of premises or, if none, ordnance survey map reference, or description**

Popworld  
 Westfield House  
 4 Victoria Road

**Post Town** Hartlepool**Post code** TS24 7SD**Telephone number** 01429 860665

**Where the licence is time limited the dates**

N/A

**Licensable activities authorised by the licence. Any entertainment authorised by this licence is limited to indoors only, unless stated otherwise**

Alcohol Sales On & Off SalesEntertainment)

- |   |            |   |                        |
|---|------------|---|------------------------|
| 1 | Films      | 3 | Recorded Music         |
| 2 | Live Music | 4 | Late Night Refreshment |

**The time the licence authorises the carrying out of licensable activities**

Alcohol Sales (On and Off Sales)

Monday to Sunday 0900 - 0200

Entertainment

- |   |                        |                  |             |
|---|------------------------|------------------|-------------|
| 1 | Films,                 | Monday - Sunday  | 0900 - 0230 |
| 2 | Live Music             |                  |             |
| 3 | Recorded Music         | Monday to Sunday | 0900 - 0230 |
| 4 | Late Night Refreshment | Monday to Sunday | 2300 – 0230 |

The above terminal times may be extended by 1 hour on the day when British Summer Time commences and on the following:-

St David's Day	St Patrick's Day	St Andrews Day
St George's Day		
Burns Night	Valentines Night	Halloween
Friday, Saturday, Sunday & Monday of all Bank Holidays Weekends (Including Easter)	Christmas Eve & Boxing Day 27 <sup>th</sup> , 28 <sup>th</sup> , 29 <sup>th</sup> & 30 <sup>th</sup> December	

### **The opening hours of the premises**

Monday to Sunday 0700 - 0230

The above terminal times may be extended by 1 hour on the day when British Summer Time commences and on the following

St David's Day	St Patrick's Day	St Andrews Day
St George's Day		
Burns Night	Valentines Night	Halloween
Friday, Saturday, Sunday & Monday of all Bank Holidays Weekends (Including Easter)	Christmas Eve & Boxing Day 27 <sup>th</sup> , 28 <sup>th</sup> , 29 <sup>th</sup> & 30 <sup>th</sup> December	

### **Where the licence authorises supplies of alcohol whether these are on and / or off supplies**

On and Off Sales

### **Name, (registered) address, telephone number and email (where relevant) of holder of premises licence**

Stonegate Pub Company Limited  
Porter Tun House  
500 Capability Green  
Luton  
Bedfordshire  
LU1 3LS



**Registered number of holder, for example company number, charity number (where applicable)**

FC029833

**Name, address and telephone number of designated premises supervisor where the premises licence authorises the supply of alcohol**

Lauramay Lawson

**Personal licence number and issuing authority of personal licence held by designated premises supervisor where the premises licence authorises for the supply of alcohol**

**Date licence granted:** 5<sup>th</sup> October 2018

## ANNEX 1 – Mandatory Conditions

1. No supply of alcohol may be made under the premises licence-
  - (a) at a time when there is no designated premises supervisor in respect of the premises licence, or
  - (b) at a time when the designated premises supervisor does not hold a personal licence or his personal licence is suspended

Every supply of alcohol under the premises licence must be made or authorised by a person who holds a personal licence.

2. In relation to the exhibition of films, the admission of children must be restricted in accordance with the classification designated by the British Board of film Classification (BBFC) or other authority designated by the Video Recordings Act 1984 for the film, or films being exhibited.
3. Each individual employed or otherwise engaged at the premises to carry out a security activity must be licensed by the Security Industry Authority.
4. (1) The responsible person must ensure that staff on relevant premises do not carry out, arrange or participate in any irresponsible promotions in relation to the premises.
  - (2) In this paragraph, an irresponsible promotion means any one or more of the following activities, or substantially similar activities, carried on for the purpose of encouraging the sale or supply of alcohol for consumption on the premises.
    - (a) games or other activities which require or encourage, or are designed to require or encourage, individuals to—
      - (i) drink a quantity of alcohol within a time limit (other than to drink alcohol sold or supplied on the premises before the cessation of the period in which the responsible person is authorised to sell or supply alcohol), or
      - (ii) drink as much alcohol as possible (whether within a time limit or otherwise);
    - (b) provision of unlimited or unspecified quantities of alcohol free or for a fixed or discounted fee to the public or to a group defined by a particular characteristic in a manner which carries a significant risk of undermining a licensing objective;
    - (c) provision of free or discounted alcohol or any other thing as a prize to encourage or reward the purchase and consumption of alcohol over a period of 24 hours or less in a manner which carries a significant risk of undermining a licensing objective;
    - (d) selling or supplying alcohol in association with promotional posters or flyers on, or in the vicinity of, the premises which can reasonably be considered to condone, encourage or glamorise anti-social behaviour or to refer to the effects of drunkenness in any favourable manner;
    - (e) dispensing alcohol directly by one person into the mouth of another (other



than where that other person is unable to drink without assistance by reason of disability).

5. The responsible person must ensure that free potable water is provided on request to customers where it is reasonably available.
6. (1) The premises licence holder or club premises certificate holder shall ensure that an age verification policy is adopted in respect of the premises in relation to the sale or supply of alcohol.
  - (2) The designated premises supervisor in relation to the premises licence must ensure that the supply of alcohol at the premises is carried on in accordance with the age verification policy.
  - (3) The policy must require individuals who appear to the responsible person to be under 18 years of age (or such older age as may be specified in the policy) to produce on request, before being served alcohol, identification bearing their photograph, date of birth and either-
    - (a) a holographic mark, or
    - (b) an ultraviolet feature.
7. The responsible person shall ensure that—
  - (a) where any of the following alcoholic drinks is sold or supplied for consumption on the premises (other than alcoholic drinks sold or supplied having been made up in advance ready for sale or supply in a securely closed container) it is available to customers in the following measures—
    - (i) beer or cider: ½ pint;
    - (ii) gin, rum, vodka or whisky: 25 ml or 35 ml; and
    - (iii) still wine in a glass: 125 ml;
  - (b) These measures are displayed in a menu, price list or other printed material which is available to customers on the premises and
  - (c) Where a customer does not in relation to a sale of alcohol specify the quantity of alcohol to be sold, the customer is made aware that these measures are available.
8. (1) A relevant person shall ensure that no alcohol is sold or supplied for consumption on or off the premises for a price which is less than the permitted price.
  - (2) For the purposes of the condition set out in paragraph 1—
    - (a) “duty” is to be construed in accordance with the Alcoholic Liquor Duties Act 1979;
    - (b) “permitted price” is the price found by applying the formula—
$$P = D + (D \times V)$$
where—
      - (I) P is the permitted price,
      - (II) D is the rate of duty chargeable in relation to the alcohol as if the duty were charged on the date of the sale or supply of the alcohol, and

- (III) V is the rate of value added tax chargeable in relation to the alcohol as if the value added tax were charged on the date of the sale or supply of the alcohol;
  - (c) “relevant person” means, in relation to premises in respect of which there is in force a premises licence—
    - (i) the holder of the premises licence,
    - (ii) the designated premises supervisor (if any) in respect of such a licence, or
    - (iii) the personal licence holder who makes or authorises a supply of alcohol under such a licence;
  - (d) “relevant person” means, in relation to premises in respect of which there is in force a club premises certificate, any member or officer of the club present on the premises in a capacity which enables the member or officer to prevent the supply in question; and
  - (e) “valued added tax” means value added tax charged in accordance with the Value Added Tax Act 1994.
- (3) Where the permitted price given by Paragraph (b) of paragraph 2 would (apart from this paragraph) not be a whole number of pennies, the price given by that sub-paragraph shall be taken to be the price actually given by that sub-paragraph rounded up to the nearest penny.
- (4) (1) Sub-paragraph (2) applies where the permitted price given by Paragraph (b) of paragraph 2 on a day (“the first day”) would be different from the permitted price on the next day (“the second day”) as a result of a change to the rate of duty or value added tax.
- (2) The permitted price which would apply on the first day applies to sales or supplies of alcohol which take place before the expiry of the period of 14 days beginning on the second day.

## **ANNEX 2 – Conditions consistent with the Operating Schedule**

1. Alcohol shall not be sold or supplied except during permitted hours.

In this condition, permitted house includes:

New Year's Eve from the end of permitted hours on New Year's Eve to the start of permitted hours on the following day (or, if there are no permitted hours on the following day, midnight on 31<sup>st</sup> December).

2. The external doors and windows to the parts of the premises used for the purposes of either live music and/or recorded music are not to be left open whilst entertainment's are being held in the premises, save for access and egress.
3. After Midnight the rear gates to the premises are only to be used to access and egress the building in an emergency.
4. In the event of the fire alarm being activated a suitable relay must be provided so that the electrical power supply to all sound amplification system in the licensed premises must be immediately intercepted so that the alarm can be clearly heard on all parts of the licensed premises.
5. The licensee must ensure that the electrical socket outlets in the licensed premises, which are used for the purpose of providing licensed entertainment are protected by the residual current device being a 30 MA tripping circuit.
6. A "Challenge 21" policy shall be operated at the premises at all times. Customers attempting to purchase alcohol who appear to be less than 21 shall be challenged by staff to produce a passport, photo driving licence, a PASS approved Proof-of-Age card or a MoD 'Form 90' identification card. No other form of identification shall be accepted. The policy shall be documented and all staff must have received sufficient training to ensure they understand it and can comply with it. A written record shall be maintained detailing when the Challenge 21 training was provided and shall be signed as confirmation by the member of staff to whom the record relates. The policy and training records shall be made available for inspection by Police Officers or other authorised officers. A Challenge 21 Notice or Poster shall be visible at the entrance to the premises and at each point of sale to both inform the public and remind staff of the policy.
7. Except with the prior written approval of the Licensing Authority and subject to any conditions which may be attached to such approval:-
  - (a) No special effects, naked flames, smoke production or any process creating a risk of fire, or the illusion of smoke or fire shall be used for the purpose of providing regulated entertainment on the premises.
  - (b) No explosives or highly flammable substances shall be brought into or used on the premises.
  - (c) No special effects shall be used or displays given on the premises, which consist of or include the use of lasers.

Applications for consent, giving detailed descriptions of the equipment to be used and details of the event, including dates and times must be made not less than 28 days before the date of the event.

8. The licensee or nominated person of the premises must ensure that any noise emanating from the licensed premises is such as not to cause annoyance to residents in the locality.
9. Reasonable steps shall be taken to recognise the rights of local residents and to encourage customers to leave the premises quietly.
10. Notices shall be displayed at the premises exits requesting customers to leave quietly and reminding them that they are in a residential area.
11. Door supervisors shall be employed from 23:00 hours on Friday and 22:30 on Saturday. On Saturday nights there shall be 5 door staff employed between 22:30 and half an hour before the premises close. This number shall be reduced to 3 in the month of January.
12. A digital CCTV system shall be installed at the premises and maintained in good working order and used at all times when the premises are open for licensable activities. Any CCTV footage shall be held for at least 28 days and shall be made available to an officer of the Licensing Authority of Police on reasonable request.
13. Where Pubwatch exists covering the area of which the premises is situated then the DPS or other nominated employee shall participate in Pubwatch.
14. The premises will use toughened glass where available.
15. The company shall operate a zero tolerance policy with regards to drugs.
16. An incident log book shall be kept on the premises and made available on request to an authorised officer of the Council or Police which will record the following:-
  - a. Any incidents of disorder
  - b. Any seizures of drugs or offensive weapons
  - c. Any ejections or patrons

## **ANNEX 3 – Conditions attached after a hearing by the Licensing Authority**

## **ANNEX 4 - Plans**

**Drawing Number L1**

**Job Number: 01-18-916**

**Date: Sept 18**

**Dawn Howley**

---

**From:** THORPE, Andrew (P0894) [Andrew.Thorpe@cleveland.pnn.police.uk]  
**Sent:** 25 October 2018 13:14  
**To:** Licensing  
**Cc:** HIGGINS, Paul (p0944)  
**Subject:** RE: New Premises Licence Application - Popworld, Westfield House, 4 Victoria Road, Hartlepool

Good Morning All,

Could you please consider this e-mail my official objection to the application submitted on behalf of Stonegate for "Popworld" (by Poppleston Allen) for an extension to the licensable hours.

I am objecting on the grounds of Crime and Disorder, and Public Safety. We do not believe that allowing any on licensed premise licensable activity hours past 2am will be conducive to promoting the four main Licensing Objectives, in particular Crime and Disorder or Public Safety Nuisance.

Yates (as they are currently) has unfortunately suffered from sporadic incidents of violence over the past 12 months with a number of incidents involving violence being reported to police with the latest incident being 19<sup>th</sup> October 2018. This does not take in to account any other reported incidents involving drugs/theft or general disorder and ASB. We also still have a number of violent incidents reported between 2am and 4.30am in the area of Victoria Road and adjoining streets.

Also as you are well aware the Licensing Policy from Hartlepool Council does not generally allow licensable activity past 2am and we (Cleveland Police) support this policy.

Whilst we appreciate the updated conditions that have been offered we do not feel that any additional or strengthened conditions will prevent any negative impact the extended licensable hours could have.

We will supply a statement and evidence in support to this objection in due course which will be sent to all relevant parties for their information.

Many thanks,

**PC Andy Thorpe**

Licensing Support Officer  
 Middlesbrough HQ | Bridge Road West | Middlesbrough  
 Tel: 01642 302681  
 E-mail: [andrew.thorpe@cleveland.pnn.police.uk](mailto:andrew.thorpe@cleveland.pnn.police.uk)



Like us on [Facebook](#)  
 Follow us on [Twitter](#)  
 Read about us on [our website](#)

## INTEGRITY | BENEVOLENCE | SERVICE

Please **DO NOT** use social media or email channels to report crime information about a criminal activity to us. We do not monitor these accounts 24/7. In an emergency use 999 or 101 when it is less urgent to report a crime or information. You can also report crimes to Crimestoppers on 0800 555 111.

**NOT PROTECTIVELY MARKED**

---

**From:** Licensing [<mailto:Licensing@hartlepool.gov.uk>]  
**Sent:** 23 October 2018 13:00  
**To:** Adrian Hurst; Alison Macklam; THORPE, Andrew (P0894); CCTV GCSX; Fire Brigade; Graeme Joynt; Home Office Immigration Enforcement; Ian Harrison; Jane Kett; Neil Harrison [Trading Standards]; HIGGINS, Paul (p0944); Peter Brambleby; H0 Licensing Unit; HSCB; ICETON, Susan (P0406); Sylvia Pinkney; Zoe Craig  
**Subject:** New Premises Licence Application - Popworld, Westfield House, 4 Victoria Road, Hartlepool

Classification: Confidential

**From:** Ian Harrison  
**Sent:** 05 November 2018 09:37  
**To:** Licensing  
**Subject:** Popworld

**Re: Popworld, Victoria Road, Hartlepool**

This representation is made on behalf of Hartlepool Borough Council in its role as licensing authority and in respect of an application for a new premises licence for the above named property.

Hartlepool Borough Council's current Statement of Licensing Policy (published in 2016) states the following: -

*5.14 The licensing authority does not accept that longer opening hours have been a benefit to Hartlepool but rather that they place an undue and unnecessary strain on the local transport infrastructure, Accident & Emergency services and law enforcement agencies and creates a nuisance for those residents who are affected by the general operation of a premises or from revellers returning home during the early hours.*

*Shops, stores and supermarkets will in general be licensed to provide sales of alcohol for consumption off the premises at any time when the retail outlet is open for shopping but licences for before 9:00 a.m. or after 10:00 p.m. in residential areas will generally be refused. In addition, licence applications for the supply of alcohol for consumption on the premises for before 9:00 a.m. or after 11:30 p.m. in residential areas will generally be refused.*

*In non residential areas applications for licences to allow the sale of alcohol or the supply of late night refreshment beyond 2:00 a.m. will normally be refused subject to relevant representations being received.*

In addition, Chapter 6 of the Statement of Licensing Policy also establishes a Cumulative Impact Policy for the area in which Popworld is situated. Para 6.8 of the Policy states: -

*6.8 A Cumulative Impact Policy creates a rebuttable presumption that applications for new premises licences, club premises certificates or material variations will normally be refused, if relevant representations are received.*

**Ian Harrison** | Trading Standards & Licensing Manager  
**Hartlepool Borough Council**  
Tel: (01429) 523349  
Email: [ian.harrison@hartlepool.gov.uk](mailto:ian.harrison@hartlepool.gov.uk)

Web: [www.hartlepool.gov.uk](http://www.hartlepool.gov.uk)  
Facebook: /hartlepoolcouncil  
Twitter: @HpoolCouncil





**RESTRICTED (when complete)****CLEVELAND POLICE****WITNESS STATEMENT**

(CJ Act 1967, s9 MC Act 1980, ss5A(3)(a) and 5B; Criminal Procedure Rules 2005, r.27.1(1))

URN	17			
-----	----	--	--	--

Statement of **Andrew THORPE**Age if under 18 **Over 18** (If over 18 insert "Over 18") Occupation **Police Constable 0894**

This statement (consisting of **11** page(s) each signed by me) is true to the best of my knowledge and belief and I make it knowing that if it is tendered in evidence I shall be liable to prosecution if I have wilfully stated anything in it, which I know to be false, or do not believe to be true.

Signature \_\_\_\_\_

Date: **03/01/2019**Tick if witness evidence is visually recorded ☐ (supply witness details on rear)

I am a serving police officer with Cleveland Police. I am currently stationed with the Licensing Support Unit at Middlesbrough Police HQ.

Part of my role as a licensing support officer is to monitor licensed premises within Hartlepool and Stockton districts ensuring that they are trading within the spirit of the four licensing objectives. We will ask that they will not have an adverse affect on the surrounding community or have a negative impact on Crime & Disorder, Public Safety or Public Nuisance objectives and will Prevent Harm to Children. We will only object to new applications or variations on existing licences if we consider that it may cause issues for the premise or have a negative impact on any of the four main licensing objectives.

This statement is in response to a new application for an on-licensed premises licence by Stonegate (with Poppleston Allen as agents) for their premise which is currently called Yates but which they intend to come under their "Popworld" banner. Cleveland Police object to the application because we consider that a new premise licence extending the

Signature \_\_\_\_\_

Signature Witnessed by \_\_\_\_\_

**RESTRICTED (when complete)****CLEVELAND POLICE**Page No **2**Continuation of Statement of **Andrew THORPE**

---

hours of licensable activity past 2am will have a negative impact on the Licensing Objectives mainly Preventing Crime and Disorder, Public Safety.

Yates is situated on Victoria Road, Hartlepool, sandwiched in-between other late night venues. There is direct access leading from the Victoria Road Pavement to the front door of the premise. It is a large single level on-licensed premise with a curved bar to the right as you walk in to the premise. The premise has a beer garden to the rear which is fenced and gated off from Lucan Street which runs behind it. The beer garden is currently subject to some refurbishment. The Beer garden is included in the plans as a drinking and smoking area. Historically the premise has been the location of some issues which resulted in a condition being added to prevent the beer garden gate being used as an entrance/exit after midnight. When they have door staff on duty they cover the front door, the beer garden and the rear gate as well as carrying out floor walks over the night. There is nothing exceptional about the size of Yates compared to the other On Licensed Premises on Victoria Road.

Yates Premise Licence is held by Stonegate Pub Company Ltd, Porter Tun House, 500 Capability Green Luton and the new application is made on their behalf by Poppleston Allen Solicitors. The Designated Premise Supervisor (DPS) is currently Lauramay Lawson who recently took over as DPS. The premise, under it's current licence, is allowed to carry out Licensable Activity (as per the Premise Licence) between the hours of 09:00am and 02:00am Monday to Sunday, and has opening hours of 07:00am to 02:30 am for the same days. There are exceptions to this as detailed in both the licence when the premise was

**RESTRICTED (when complete)****CLEVELAND POLICE**Page No **3**Continuation of Statement of **Andrew THORPE**

---

Yates and the new application, they have an hour extension for the patron saints days, Valentines Day, Halloween, Burns Night, Fridays, Saturdays, Sundays and Mondays of Bank Holiday Weekends, Christmas Eve, Boxing Day, the 27<sup>th</sup>, 28<sup>th</sup>, 29<sup>th</sup> and 30<sup>th</sup> December.

We have previously enjoyed a good working relationship with Yates through it's number of managers I have seen whilst carrying out my licensing duties, which I believe still exists. We have tried to encourage the managers to have regular (weekly if possible) contact with us to notify us of any issues which they have continued to do to date.

Despite this, Yates have been subject to sporadic incidents of violence and threats of violence over the past twelve months. This seems to be a cycle for the premise. I detail below the incidents that have been reported to police over the past twelve months.

1. During Saturday 22<sup>nd</sup> December 2018 at around 10:04 hours, the female victim contacts police to report that at around 01:15 hours that morning she was assaulted by an unknown person in Pop World. She has sustained bruising to her chin, a cut to the top of her head and a chipped tooth. It is believed there may be CCTV footage of the incident. No assailant has been identified yet. I will refer to this as Incident 1.
2. During the early hours around 00:35 hours on Sunday 16<sup>th</sup> December 2018, the female victim was in Popworld enjoying a night out when a fight broke out between a group of males dressed as Santas. During the fight a bottle was thrown which hit the female victim on the head. The female was taken outside and an ambulance called. CCTV

**RESTRICTED (when complete)****CLEVELAND POLICE**Page No **4**Continuation of Statement of **Andrew THORPE**

---

reported a number of scuffles at the time. Although CCTV from the premise was available no suspect could not be discerned. The female victim sustained some small cuts and a lump to the head. I will refer to this as Incident 2 for the purposes of any hearing.

3. On Saturday 15<sup>th</sup> December 2018 at around 01:45 hours a male reports to the police that his friend (another male) has been assaulted in the male toilets in Pop World. The victims eye is badly swollen. It is believed that 3-4 males attacked the male. When police contact the venue, they cannot trace the assailants and no CCTV exists covering the incident. I will refer to this Incident as Incident 3.
4. During the early hours of Sunday 9<sup>th</sup> December 2018 around 01:30 hours, a male and female who appeared to be husband and wife, seemingly without provocation lashed out at a male walking past them on the dancefloor. Door Staff immediately reacted to this by putting the male assailant out of the back of the premise and the female assailant out of the front of the premise. Whilst being escorted out the female clawed at the door staff and attacked the manager. As the female assailant was being restrained by door staff to prevent the attacks the male assailant made his way round to the front and punched one of the door staff. The male and female got in to a taxi and left the area. There is no police report for this incident although CCTV were aware and no incident was called in to the police by the venue. I will refer to this as Incident 4.
5. During the early hours of Saturday 20<sup>th</sup> October 2018 around 01:00 hours the male victim was in the beer garden at the rear of the premise. He has been hit with a bottle to the back of the head and has assumed this was a deliberate act which has resulted in the parties being aggressive towards each other. The groups have been ejected from

**RESTRICTED (when complete)****CLEVELAND POLICE**Page No **5**Continuation of Statement of **Andrew THORPE**

---

the premise for causing problems. The victim has then turned in to the aggressor together with the party he was with who all turn on the younger male they believe to be the assailant. This has become so much of an issue the staff at the premise have taken the younger male back in to the premise until the door staff deal with the group who eventually leave. On reviewing the premise CCTV it was shown that the younger male did not throw the bottle at the male but rather the contents of his bottle. The victim decided not to pursue a complaint when contacted by police and did not disclose any injuries. I will refer to this as Incident 5.

6. On Saturday 21<sup>st</sup> July 2018 at around 00:50 hours a report was made that an altercation had started inside the premise. It is unclear how the fight started but it quickly spills outside. Witnesses state that three males have started on another male and whilst outside have knocked the male to the ground and stamped on his head a number of times. The victim suffered some horrific injuries which were documented by photos on the night and subsequent hospital treatment revealed that the victim had sustained a fractured cheekbone. This is still an ongoing investigation as the assailants have not been identified. I will refer to this as Incident 6.
7. On Monday 25<sup>th</sup> June 2018 at around 21:40 hours a female returns home and discloses to her partner/carer that she has been assaulted whilst in Yates, Victoria Road by another female. Witnesses support this stating that an unknown female is seen to drag the victim around the bar area by her hair. The victim will not, however follow up a complaint with police. I will refer to this as Incident 7.
8. On Saturday 19<sup>th</sup> May 2018 at around 02:08 hours police received a report of 3 females detained outside Yates, Victoria Road. Earlier that night door staff had escorted two

**RESTRICTED (when complete)****CLEVELAND POLICE**Page No **6**Continuation of Statement of **Andrew THORPE**

---

females out of the premise due to their behaviour. The females hung around outside while the premises went through it's closing procedure and more people came out. The door staff then saw a female being attacked and went to assist. The door staff took two females back in to the venue to protect them. Police attended and detained three females. The injured parties would not pursue a complaint or disclose any injuries so all parties were taken to their respective homes. I will refer to this as Incident 8.

9. On Friday 27<sup>th</sup> April 2018 at around 23:57 hours, police received a call stating that a male had attacked the attendant in the toilets. A member of door staff attended the toilets and was attacked as well. Door staff managed to get the male out of the toilets and restrain him. On police arrival the door staff did not feel that they wanted to pursue a complaint of assault and no injuries were disclosed, so the male was arrested for public order offences. I will refer to this as Incident 9.

10. At around 20:07 hours on Sunday 29<sup>th</sup> April 2018 police responded to a report from council CCTV that a party had got out of hand in the venue and glasses were being thrown. On police arrival the group responsible had left the premise, before police spoke to them. Staff at Yates did not wish to pursue any complaints. I will refer to this as Incident 10.

11. At around 00:49 hours on Easter Monday Bank Holiday (one of the times the venue can open until 3am), 2<sup>nd</sup> April 2018, door staff refuse entry to a male. The male then takes his belt off using it as a whip to hit the door staff with. Police arrive and door staff want the male removing before he can cause further issues. There were no injuries caused. Police take the male home. I will refer to this as Incident 11.

**RESTRICTED (when complete)****CLEVELAND POLICE**Page No **7**Continuation of Statement of **Andrew THORPE**

---

12. During the early hours of Sunday 11<sup>th</sup> March 2018 at approximately 01:55 hours, leading on from a busy Saturday night, a male was acting aggressively towards customers and staff inside the venue. He was escorted out of the venue by door staff. The male picked up one on the metal stanchions which hold up the barriers and attacked the door staff with it. The door staff managed to wrestle it out of his grip and restrain him until police arrived. The male was arrested for common assault and dealt with. The victim reported no visible injuries. I will refer to this as Incident 12.
13. On Saturday 10<sup>th</sup> March 2018 at around 19:03 hours staff at Yates contact police to advise that a group of females have smashed up the female toilets and have threatened staff when confronted. Two females were detained by police, but the female thought to be responsible left before police attended and could not be identified. I will refer to this as Incident 13.
14. On Friday night 9<sup>th</sup> March 2018 at around 23:16 hours an injured male contacted the police to state that he had been glassed by an unknown male. The male was in Yates on the dancefloor when he was hit by an unknown assailant. When the injured male has come round he found he is bleeding from neck and head wounds. The male is taken straight to hospital by friends and the suspected assailant is arrested. The wounds to the victim have been substantial and have consisted of a large cut to his neck and a cut to the males head above his eye brow. The victim required hospital treatment for both of his injuries which were stitched. I will refer to this as Incident 14.
15. At around 00:06 hours on Sunday 21<sup>st</sup> January 2018 staff from Yates contact police to report an incident involving a male victim who has been attacked sustaining a split lip.

**RESTRICTED (when complete)****CLEVELAND POLICE**Page No **8**Continuation of Statement of **Andrew THORPE**

---

The male responsible could still be inside. The suspect was not traced. I will refer to this as Incident 15.

16. On Wednesday 13<sup>th</sup> January 2018 at around 01:41 hours staff at Yates contacted police to advise that they had escorted a male out of the premises who was drunk and acting suspiciously. As they escorted him out the male threatened the door staff with bodily harm stating that he had a screwdriver and he would stab the door staff with it. Police arrived and detained the male. Door staff did not want to pursue a complaint but the male was arrested for other issues. I will refer to this as Incident 16.

17. On New Years Day 01/01/2018 at around 11:17 hours a parent contacted police to advise that between 00:00 hours and 01:00 hours their son had been assaulted whilst in Yates. Their son was walking to the bar when he bumped in to another male. He apologised immediately but the male, without further provocation head-butted and punched the victim in the face, causing swelling to his face and splitting his lip open. The victim did not want to take the matter any further. I will refer to this as Incident 17.

18. On New Years Day 01/01/2018 at around 00:28 hours, two females were in the venue arguing over a boy. One female raised her hand to hit the other with the glass she had in it, the other female blocked her hand and the glass smashed causing the female to sustain a bad cut which would not stop bleeding in her hand. The intended victim did not wish to take the matter any further as the cuts were not as bad as she had initially feared. I will refer to this as Incident 18.

19. Friday 29<sup>th</sup> December 2017 at around 01:15 hours police responded to reports of an unconscious male outside Yates. An argument had broken out on the dancefloor of Yates and when the door staff responded they found a male with his face covered in



**RESTRICTED (when complete)****CLEVELAND POLICE**Page No **9**Continuation of Statement of **Andrew THORPE**

---

blood. The door staff separated what they believed to be the two groups and escorted one group outside. Once outside another fight between two males started. Meanwhile door staff are trying to help the male with blood on his face, but the male refuses help and walks outside with his friends. This escalates matters outside and the two groups again clash. Door staff try to intervene, but a male is knocked to the ground seemingly rendered unconscious, however the attacks on this male continue while he is on the ground immobile. A second male is knocked to the ground and punched and stamped on whilst he is prone on the ground. Door staff manage to intervene and administer first aid to the fallen males. When police arrived two males were identified as aggressors and were arrested at the scene. The victims were unwilling to take the matter further so charges against the perpetrators could not be brought.. I will refer to this as Incident 19.

20. During the early hours of Christmas Day 2017 leading on from a busy Christmas Eve at around 01:01 hours council CCTV contacted police to advise that door staff had a male restrained on the ground outside the premise. The door staff had asked a group wanting to get in to the premise for ID. One of the females in the group had no ID so the door staff refused to let her in. One of the males in the group then head-butted one of the door staff. The door staff restrained the male to stop any further assault but whilst restraining the male the female who had no ID started to kick the door staff and another male became aggressive towards the door staff. One member of door staff sustained a cut lip. One male is arrested for assaulting a member of door staff. He was dealt with for Sec 47 Assault. I will refer to this as Incident 20.

21. On Saturday 16<sup>th</sup> December 2017 at around 04:21 hours, ambulance contact police to advise they are attending to a female in The Showroom who was assaulted in Yates

**RESTRICTED (when complete)****CLEVELAND POLICE**Page No **10**Continuation of Statement of **Andrew THORPE**

---

earlier that night. The female has suffered face and shoulder injuries. The victim discloses whilst in Yates she gets in the way of two males shoving each other and gets knocked into by them. The door staff immediately ejected the males and the door staff offer care to the female who they sit with for around 25 minutes. After that she moves on to The Showroom, but is feeling the affects of her knock so an ambulance is called. The suspects were not identified. I will refer to this as Incident 21.

22. In the early hours of Sunday 19<sup>th</sup> November 2017 around 01:36 hours a parent calls the police to advise that their daughter has just arrived home intoxicated and that she has been assaulted. The victim disclosed she was on the dancefloor in Yates with her boyfriend's brother when she has been bumped in to by a female. They begin to argue and a second male gets involved. One of the females throws a bottle at her, the bottle bounces off her head but another one hits her in the face. She has lost a tooth and her mouth is bleeding. She received hospital treatment for the cut to her mouth by having it stitched. The suspects have not been identified. I will refer to this as Incident 22.

Yates (soon to be "Popworld"), have applied to extend their licensable hours to 3am with the closing time of the premise to be 03:30 am. This could be problematic as we still find that, although the issues are much better, the hours between 02:00 and 04:00 hours are still some of the busiest for violent crime and disorder with 19 incidents reported to the police just since the beginning of 2018. Our fear is that if "Popworld" opens until 3.30am they will suffer from some of these types of incidents, putting a greater strain on their staff and door staff and resulting in an increase in the incidents reported from and at the premise.

**RESTRICTED (when complete)****CLEVELAND POLICE**Page No **11**Continuation of Statement of **Andrew THORPE**

---

Hartlepool Borough Council's current licensing policy clearly states that they do not believe that longer opening hours are a benefit to Hartlepool and state in their policy "In non residential areas applications for licences to allow the sale of alcohol or the supply of late night refreshment beyond 2:00 a.m. will normally be refused subject to relevant representations being received." We at Cleveland Police fully support this policy and would agree with their belief.

We therefore believe that an extension in the licensable hours would, more than likely, have a negative impact on the Night Time Economy or the main licensing objectives.

Incident number	Event Ref number	Time and date	Brief circumstances	Outcome	Call made to Police	Recorded on CCTV
1	SE18232082	10:04 Saturday 22/12/2018	Female reported at 01:15 hours that morning she was assaulted at Pop World by an unknown person, sustain bruising to her chin, a cut to the top of her head and a chipped tooth	No suspect identified	Report by victim	CCTV held by premise
2	SE18228410	00:35 Sunday 16/12/2018	Female being treated by ambulance on scene. A number of scuffles have broken out. Injured female was inside Popworld when a fight broke out. Female was hit by one a few flying bottles as a result of the skirmish. CCTV shows a fight between group dressed as Santa.	No suspects have been identified	Reported by Ambulance control	CCTV held by premises
3	SE18227876	01:45 Saturday 15/12/2018	Male reports to police his friend was attacked by 3-4 males in male toilets in Pop World. Victims eye is badly swollen.	No suspects identified	Reported by third party	No CCTV held.
4	No Reported Incident	Unknown Time Saturday 08/12/2018	Husband and wife in the premises without provocation hit another patron near to the dance floor. The male was escorted out the back the female out the front. Whilst the female was being escorted out she clawed at the male door staff and then attacked the manager. As she was being restrained to prevent her attacking her husband had made his way round the front and punched a member of door staff. The couple jumped in to a taxi and made off.	No suspects have been identified	This incident does not appear to have been reported	CCTV held by premises
5	SE18193266	01:41 Saturday 20/10/18	Caller reported that he had been hit over the head with a bottle. This resulted in door staff putting both parties out. Unfortunately the confrontation	Victim would not pursue a complaint	Incident reported by victim	Not recorded on CCTV

			continued outside and the premise brought one of the males back in until the group had dispersed.			
6	SE18132463	00:51 Saturday 21/07/2018	An altercation started inside the premise, a male hit another male seemingly without provocation. The altercation continued outside after door staff put the warring parties out. One male was left on the floor bleeding and unconscious.	Police attended but assailants had made off. Suspects were not identified.	Call made to police by CCTV.	Recorded on town centre CCTV
7	SE18114809	21:45 Monday 25/06/2018	Female in the premises is attacked by another female. The victim is punched to head and face area and is dragged around by her hair.	Suspect could not be identified.	Call made from victims partner.	Not recorded on CCTV
8	SE18088866	02:08 Saturday 19/05/2018	A group of females were ejected by door staff from the premise for causing issues inside. When outside some of the females turned their aggression on to the door staff slapping them and punching them and being abusive to the manager.	The female victim would not take the complaint further. The females causing the issues were removed from the area.	Reported by door staff	No record of CCTV
9	SE18074095	23:57 Friday 27/04/2018	A male attacks the toilet attendant in the premises. Door staff responded to the incident and are also attacked. Other door staff intervened and the male is restrained on the dance floor and CCTV contacted to call police.	Male was arrested and charged with D&D as door staff did not want to pursue complaint of assault.	Reported by CCTV from call to them by door staff	No record of CCTV
10	SE18075283	20:07 Sunday 29/04/2018	A party inside the premise causing issues for staff were put out of the venue. Reports that the group were throwing glasses and the fight was continuing outside. On police arrival they had dispersed.	Group had dispersed on police arrival. No complainants would come forward	Reported by CCTV	No known CCTV

11	SE18056882	00:49 Monday 02/04/2018	Door staff reporting a male they have refused entry to. Male has taken off his belt and is whipping the door staff with it. Police attended.	Police take male home. No complaint of crime. Male put forward for Pubwatch Barring	Reported by Door Staff	No known CCTV
12	SE18042912	01:57 Sunday 11/03/2018	A male was escorted out of the venue by door staff for aggressive behaviour inside towards patrons in the venue. Once outside the male grabs one of the stanchions and tries to hit the door staff with it.	Police attend and the male is arrested for assault and rug offences	Reported by CCTV	No CCTV of incident
13	SE18042712	19:03 Saturday 10/03/2018	A group of females had caused damage in the female toilets they were taken outside by door staff and police were called. The females threaten the staff with violence screaming and shouting at the staff.	Females left prior to police arrival. Two females were spoken to by police at a later date but no charges brought	Reported by staff at the premise	No known CCTV
14	SE18042189	23:16 Friday 09/03/2018	Male has been glassed inside the premises by unknown persons. The male has been taken to hospital by friends. The victim suffered a cut to the head and a large cut to the neck which required stitches.	A male was arrested for assault at the time	Reported by the victim	No held footage
15	SE18011750	00:06 Sunday 21/01/2018	Male has been assaulted by another male inside the premises. The victim has sustained a split lip and staff take him to one side.	Victim unwilling to take the complaint any further and suspect could not be identified	Call from staff reporting the incident	No held footage
16	SE18007010	01:41 Saturday 13/01/2018	Door staff ejected a male from the premises for his behaviour. Once outside the male made threats towards the door staff to stab them with a screwdriver he had on him.	Police attended and the male was arrested	Reported by Door staff at the premise3	No held footage
17	SE18000027	00:26	Male was walking towards the bar when	Assailant could not be	Reported by victim	No CCTV held.

		Monday 01/01/2018	he bumps into another male and immediately apologises. Without warning the other male punches the victim several times to the face and head. Caller sustained a swollen face, a broken nose and a cut to the lip which required stitches.	found or identified.	the following day after hospital visit	
18	SE18000363	After Midnight Monday 01/01/2018	Two females in the toilets have a heated discussion one accuses the other of sleeping with her boyfriend and without warning hits the other girl with her hand holding a glass. The glass breaks and the attacker sustained cuts to her hand which require hospital attention.	Victim does not want to pursue a complaint	Reported by Premises staff	No CCTV held
19	SE17234961	01:15 Friday 29/12/2017	A fight breaks out on the dance floor. Door staff break the fight up and find one male is covered in blood. Staff treated the male and one group is lead outside by door staff without incident. Once outside the group begin to fight. The group of 12-18 people fight outside and two males are knocked to the ground unconscious. One of the males is treated to a sustained attack while he is motionless on the ground.	3 x people were arrested on the night. One male suffered some horrendous injuries which were photographed at the time	Reported by staff via CCTV	CCTV footage held.
20	SE17232885	01:01 Monday 25/12/2017	A group of males and females are refused entry to the premise as some have no proof of age. One of the males head-butted a member of door staff.	Male was arrested by police at the time of incident	Reported by Staff	No CCTV held
21	SE17227380	After 01:00 Saturday	Female is caught up in fight between two brothers and is knocked to the ground	No arrests made as suspects could not be	Reported by ambulance	No CCTV held

		16/12/2017	inside the venue. Staff immediately put out the brothers and treat the female. She tries to carry on with her night but complains of pain to her ribs and is taken to hospital.	identified		
22	SE17210557	01:36 Sunday 19/11/2017	Female was on the dancefloor with her boyfriend. Without warning two bottles were thrown at them. One hit her boyfriend the other hit the female victim in the face. Female required surgery for her injuries.	No suspect could be identified from the incident	Reported by victim	No CCTV held



# **Incident 1**

# STORM INCIDENT REPORT

## Incident 1

---

### Closed Incident

Event Id:	<b>CVP-18-232082</b>	Priority:	<b>No Deployment</b>
Dispatch type:	<b>CR1 Violence against the person</b>	Call source:	<b>MOBILE</b>
Dispose type:	<b>CR1 Violence against the person</b>	Action	<b>FINALISED</b>
Originating Tel:		Media Consent:	
Reported time:	<b>2018-12-22 10:08:49</b>	View Rated:	<b>NO</b>

Description: VIOLENCE AGAINST THE PERSON

Location: YATES WINE LODGE  
4 VICTORIA RD  
HARTLEPOOL  
TS247SD

X: 450657, Y: 532560

### Remarks

<u>Time</u>	<u>User</u>	<u>Category</u>	<u>Narrative</u>
2018-12-22 10:04:33	c5287	REMARKS	CALLER REPORTING SHE WAS ASSAULTED THIS MORNING AT AROUND 0115 HRS TODAY BY A UNKNOWN PERSON
2018-12-22 10:05:06	c5287	REMARKS	SHE HAS AN INJURY TO HER CHIN AND A CUT TO THE TOP RIGHT OF HER HEAD, ALSO A CHIPPED TOOTH
2018-12-22 10:06:31	c5287	REMARKS	THE MANAGER OF THE BAR TOOK HER TO ONELIFE AND THEN HER SISTER TOOK HER TO HOSPITAL
2018-12-22 10:07:08	c5287	REMARKS	THIS HAPPENED IN THE DOOR WAY OF THE LOCATION, SHE HAS NO MEMORY OF THE ASSAULT AS SHE WAS INTOXICATED AT THE TIME
2018-12-22 10:08:44	c5287	REMARKS	THE MANAGERS HAVE ADVISED HER THEY DO HAVE CCTV THIS NEEDS TO BE REQ BY POLICE
2018-12-22 15:11:36	C8207	REMARKS	FURTHER CALL FRO IP REQ ETA OF PHONE CALL - ADV GIVEN
2018-12-22 19:10:06	P0920	REMARKS	Incident status changed manually Cleared->Pending FURTHER ENQUIRIES REQUIRED
2018-12-24 10:41:47	P1903	REMARKS	CRIME DETAILS FOR SCETION 47 ABH ASSAULT

## **Incident 2**

# STORM INCIDENT REPORT

## INCIDENT 2

---

### Closed Incident

Event Id:	<b>CVP-18-228410</b>	Priority:	<b>Emergency</b>
Dispatch type:	<b>CR1 Violence against the person</b>	Call source:	
Dispose type:	<b>CR1 Violence against the person</b>	Action	<b>FINALISED</b>
Originating Tel:		Media Consent:	
Reported time:	<b>2018-12-16 00:35:15</b>	View Rated:	<b>NO</b>

Description: VIOLENCE AGAINST THE PERSON

Location: VICTORIA RD  
VICTORIA RD  
HARTLEPOOL  
TS247SE

X: 450669, Y: 532532

### Person Reporting

Name:	<b>AMB, CONTROL</b>	Telephone:	
DOB:		Gender:	<b>UNKNOWN</b>
Contact:	<b>?</b>		

Ethnicity:

Involvement:

Address:

Proximity:

Location Type:

### Remarks

<u>Time</u>	<u>User</u>	<u>Category</u>	<u>Narrative</u>
2018-12-16 00:34:55	C7261	REMARKS	LOCATION AS POPWORLD
2018-12-16 00:34:59	C7261	REMARKS	PERSONS FIGHTING
2018-12-16 00:35:04	C7261	REMARKS	ONE UNCONSCIOUS
2018-12-16 00:35:41	C7261	REMARKS	AMB REF 18447244
2018-12-16 00:35:46	C7261	REMARKS	AMB C1

2018-12-16 C7261 REMARKS CREW MOBILE

00:35:53

2018-12-16 C7936 REMARKS CCTV MONITORING

00:36:42

2018-12-16 C7936 REMARKS LOTS OF PEOPLE OUTSIDE BUT NO SIGN OF ANY

00:36:56 DISTURBANCE

2018-12-16 C8221 REMARKS NOTHING ONGOING CCTV

00:37:35

2018-12-16 C7936 REMARKS ...

00:39:38

2018-12-16 C7936 REMARKS AMB ON SCENE

00:39:41

2018-12-16 C8221 REMARKS APPEARS TO BEEN A NUMBER OF SCUFFLES BETWEEN A

00:44:37 NUMBER OF DIFFERENT GROUPS

2018-12-16 C8221 REMARKS 412A ENTERING POP WORLD

00:51:28

2018-12-16 p2605 REMARKS FROM PC 2605. IP TAKEN TO NORTH TEES HOSPITAL AS

01:13:16 A PRECAUTION. MINORS INJURIES TO HEAD - LUMP ,  
HAS NOT BROKEN THE

2018-12-16 p2605 REMARKS SKIN. IP STATED SHE HAD BEEN HIT WITH A BOTTLE

01:13:16 WHILE INSIDE POPWORLD. THE IP WAS EXTREMELY  
INTOXICATED AND COULD NOT PROVIDE ANY FURTHER  
DETAILS AS TO WHO THREW THE BOTTLE OR WHY

2018-12-16 p2605 REMARKS IT HAD HAPPENED. CCTV VIEWED INSIDE POPWORLD.

01:13:16 CCTV NOT GOOD QUALITY, HOWEVER A DISTURBANCE  
CAN BE SEEN BETWEEN A GROUP OF PERSONS DRESSED  
AS SANTA, DURING THIS DISTURBANCE THERE

2018-12-16 p2605 REMARKS APPEARS TO BE BOTTLES THROWN. UNABLE TO ID ANY

01:13:16 PERSONS THROWING A BOTTLE. NO FURTHER LINES OF  
ENQUIRIES. CRIME REPORT SUBMITTED FOR COMMON  
ASSAULT. PLEASE CLOSE.

# **Incident 3**

# STORM INCIDENT REPORT

## Incident 3

---

### Closed Incident

Event Id:	<b>CVP-18-227876</b>	Priority:	<b>No Deployment</b>
Dispatch type:	<b>CR1 Violence against the person</b>	Call source:	<b>999 MOBI</b>
Dispose type:	<b>CR1 Violence against the person</b>	Action	<b>FINALISED</b>
Originating Tel:		Media Consent:	
Reported time:	<b>2018-12-15 01:48:37</b>	View Rated:	<b>NO</b>

Description: VIOLENCE AGAINST THE PERSON

Location: CHURCH ST  
CHURCH ST  
HARTLEPOOL  
TS247DH

X: 451204, Y: 532639

### Remarks

<u>Time</u>	<u>User</u>	<u>Category</u>	<u>Narrative</u>
2018-12-15 01:47:52	C6898	REMARKS	FRIEND - HAS BEEN ASSAULTED IN THE TOILETS OF POP WORLD PUB
2018-12-15 01:48:03	C6898	REMARKS	HIS EYE IS BADLEY SWOLLEN
2018-12-15 01:48:14	C6898	REMARKS	ADVISED CALLER TO CONTACT AMB
2018-12-15 01:48:21	C6898	REMARKS	THEY ARE NOW OUTSIDE THE PUB
2018-12-15 01:48:28	C6898	REMARKS	3-4 U/K MALES JUMPED I/P
2018-12-15 01:48:35	C6898	REMARKS	BELIEVE THEY ARE STILL INSIDE
2018-12-15 01:54:05	c5064	REMARKS	FURTHER CALL FROM ASKING FOR AN ETA
2018-12-15 01:54:15	c5064	REMARKS	ADVISED CANNOT GIVE A TIMESCALE
2018-12-15 01:54:33	c5064	REMARKS	CALLER ADVISED THE BOUNCER SIAD THE MALES MIGHT BE STILL INSIDE
2018-12-15 01:54:48	c5064	REMARKS	ADVISED TO MOVE FURTHER AWAY FROM THE PUB THEN
2018-12-15 01:57:02	c5227	REMARKS	CCTV CHECKING THE AREA

2018-12-15 c5227 REMARKS SPOKE WITH CALLER - HE IS TAKING IP TO HOSP -=  
02:16:09 SUSPECT HAVE LEFT SCENE

2018-12-15 c5227 REMARKS SUITABLE FOR ICMT TO DEAL  
02:16:17

2018-12-15 c5227 REMARKS Incident status changed manually Dispatched->Pending  
02:16:28 FURTHER ENQUIRIES REQUIRED

2018-12-15 c5227 REMARKS Incident Location or Priority Modified  
02:16:41

2018-12-18 c8838 REMARKS ICMT43 HAS CONTACTED THE VCITIM, HE DOES NOT  
12:25:00 KNOW THE PERSONS RESPONSIBLE, HAS MINOR  
BRUISING TO FACE AND DOES NOT SUPPORT A  
PROSECUTION.

2018-12-18 c8838 REMARKS CRIME REPORT SUBMITTED FOR ASSAULT  
12:48:06



# **Incident 5**

# STORM INCIDENT REPORT

## Incident 5

---

### Closed Incident

Event Id:	<b>CVP-18-193266</b>	Priority:	<b>No Deployment</b>
Dispatch type:	<b>CR1 Violence against the person</b>	Call source:	<b>999 KIOS</b>
Dispose type:	<b>CR1 Violence against the person</b>	Action	<b>FINALISED</b>
Originating Tel:		Media Consent:	
Reported time:	<b>2018-10-20 01:41:59</b>	View Rated:	<b>NO</b>

Description: VIOLENCE AGAINST THE PERSON  
Location: YATES WINE LODGE  
4 VICTORIA RD  
HARTLEPOOL  
TS247SD  
  
X: 450657, Y: 532560

### Remarks

<u>Time</u>	<u>User</u>	<u>Category</u>	<u>Narrative</u>
2018-10-20 01:42:53	c5561	REMARKS	CALLER IS IN THE SMOKING AREA TO THE REAR OF LOCATION.
2018-10-20 01:43:40	c5561	REMARKS	THE CALLER IS UNSURE WHAT EXACTLY HAPPENED
2018-10-20 01:48:37	c5561	REMARKS	HOWEVER ADVISING THAT HE HAS BEEN ASSUALTED BY AN UNKNOWN MALE.
2018-10-20 01:49:38	c5561	REMARKS	THE UNKNOWN MALE HAS ATTACKED THE CALLER FROM BEHIND, SMASHING A GLASS BOTTLE OVER THE BACK OF THE CALLERS HEAD.
2018-10-20 01:50:02	c5561	REMARKS	THE CALLER RECIEVED NO INJURIES BUT WAS REMOVED FROM THE CLUB BY THE DOOR STAFF
2018-10-20 01:50:03	c5561	REMARKS	--
2018-10-20 01:50:12	c5561	REMARKS	THE INCIDENT OCCURED AT APPROX 0100HRS
2018-10-20 01:50:13	c5561	REMARKS	--
2018-10-20 01:52:08	c5561	REMARKS	--
2018-10-20 01:53:29	c5561	REMARKS	TO CLARIFY. THE INCIDENT OCCURED IN THE SMOKING AREA TO THE REAR OF LOCATION HOWEVER WHEN THE CALLER CALLED POLICE HE HAD MADE HIS WAY TO

HARTLEPOOL POLICE STATION TO SPEAK WITH  
2018-10-20 c5561 REMARKS POLICE, SO HAD REMOVED HIMSELF FROM THE  
01:53:29 INCIDENT.  
2018-10-20 c5561 REMARKS --  
01:53:29  
2018-10-20 c5419 REMARKS UNSURE IF X REF IS RELATED  
04:25:47  
2018-10-21 P0645 REMARKS CRIME DETAILS SUBMITTED FOR SEC 39 ASSAULT. I/P  
11:11:52 HAS BEEN HIT OVER THE BACK OF THE HEAD WITH A  
BOTTLE OR A GLASS. NO VISIBILE INJURIES SUSTAINED  
. I/P DOES NO KNOW THE IDENTITY  
2018-10-21 P0645 REMARKS OF THE  
11:12:19  
2018-10-21 P0645 REMARKS OFFENDER. I/P UNSURE IF HE WISHES TO PURSUE THE  
11:15:11 MATTER, HE IS GOING TO DISCUSS IT WITH HIS WIFE. I  
HAVE SENT THE I/P THE CRIME REFERNCE NUMBER AND  
MY CONTACT DETAILS AND HE IS  
2018-10-21 P0645 REMARKS GOING TO CONTACT ME IF HE WISHES TO PURSUE THE  
11:15:36 MATTER. PLEASE CLOSE PENDING ANY RE-CONTACT  
FROM I/P.

# **Incident 6**

# STORM INCIDENT REPORT

## Incident 6

---

### Closed Incident

Event Id:	<b>CVP-18-132463</b>	Priority:	<b>Emergency</b>
Dispatch type:	<b>AS22 Nuisance</b>	Call source:	
Dispose type:	<b>CR1 Violence against the person</b>	Action	<b>FINALISED</b>
Originating Tel:		Media Consent:	
Reported time:	<b>2018-07-21 00:50:46</b>	View Rated:	<b>NO</b>

Description: NUISANCE

Location: YATES WINE LODGE  
4 VICTORIA RD  
HARTLEPOOL  
TS247SD

X: 450657, Y: 532560

### Remarks

<u>Time</u>	<u>User</u>	<u>Category</u>	<u>Narrative</u>
2018-07-21 00:51:15	C7554	REMARKS	DISTURBAE
2018-07-21 00:54:13	C8200	REMARKS	REQ AMB
2018-07-21 00:54:23	C8200	REMARKS	CONTACTING AMB
2018-07-21 00:54:35	C8200	REMARKS	UNCONCIOUS
2018-07-21 00:54:58	C7554	REMARKS	PC2257 MALE BLEEDING FROM HEAD
2018-07-21 00:55:00	C7554	REMARKS	3 MALES
2018-07-21 00:55:14	C8200	REMARKS	AMB ALREADY AWARE
2018-07-21 00:55:52	C8200	REMARKS	CAT 2
2018-07-21 00:56:16	C7554	REMARKS	REQUEST CCTV CHECK
2018-07-21 00:57:03	C7554	REMARKS	08B REQUEST CCTV REVIEW TAPES
2018-07-21 00:57:43	C7554	REMARKS	ASSAUKT OCCURRED YORK RD NEAR BUS STOP OPPOSITE PIZZA PLANET

2018-07-21 C7554 REMARKS CCTV REVIEWING  
00:57:49

2018-07-21 C7554 REMARKS PC2257 MALE CONSCIOUS AND BREATHING  
00:58:49

2018-07-21 C7554 REMARKS PC2257  
01:03:51

2018-07-21 C8200 REMARKS RECONTACTING AMB  
01:09:26

2018-07-21 C8200 REMARKS NO AMB ASSIGNED AS YET  
01:09:55

2018-07-21 C7554 REMARKS SGT1776 CANCEL AMB  
01:15:28

2018-07-21 C7554 REMARKS UNIT TRANSPORTING  
01:15:39

2018-07-21 C8200 REMARKS AMB CANCELLED  
01:16:02

2018-07-21 C7554 REMARKS SGT1776 411B TRANSPORTING IP TO NTGH  
01:17:39

2018-07-21 C7554 REMARKS INJURIES NOT CONFIRMED  
01:17:49

2018-07-21 C7554 REMARKS RIGHT EYE CLOSED AND SWOLLEN  
01:17:59

2018-07-21 C7554 REMARKS LUMP TO FOREHEAD  
01:18:05

2018-07-21 C7554 REMARKS POTENTIAL SECT18  
01:18:13

2018-07-21 C7554 REMARKS T422P AREA SEARCH SURROUNDING AREA NEG  
01:23:43

2018-07-21 C7554 REMARKS Incident status changed manually Cleared->Complete -  
02:15:30 Closure team FOR CLOSURE

2018-07-21 C7554 REMARKS Incident status changed manually Complete - Closure  
02:15:53 team->Pending AWAITING SEQUAL

2018-07-21 C6224 REMARKS SOCO PAGE TO BE ENDORSED FOR INJURIES  
04:01:59

2018-07-21 p2580 REMARKS CRIME REPORT SUBMITTED FOR S18 ASSAULT, IP TAKEN  
04:50:11 TO NORTH TEES HOSPITAL WHERE CT SCAN IS BEING  
CARRIED OUT AND INJURIES TO BE ASSESSED, MEMO  
CREATED FOR OCT, PLEASE CLOSE.

# **Incident 7**

# STORM INCIDENT REPORT

## Incident 7

---

### Closed Incident

Event Id:	<b>CVP-18-114809</b>	Priority:	<b>No Deployment</b>
Dispatch type:	<b>CR1 Violence against the person</b>	Call source:	<b>MOBILE</b>
Dispose type:	<b>CR1 Violence against the person</b>	Action	<b>FINALISED</b>
Originating Tel:		Media Consent:	
Reported time:	<b>2018-06-25 21:45:14</b>	View Rated:	<b>NO</b>

Description: VIOLENCE AGAINST THE PERSON

Location: YATES WINE LODGE  
4 VICTORIA RD  
HARTLEPOOL  
TS247SD

X: 450657, Y: 532560

### Remarks

<u>Time</u>	<u>User</u>	<u>Category</u>	<u>Narrative</u>
2018-06-25 21:38:46	c5280	REMARKS	CALLER STATES SHE HAS JUST RETURNED FROM A/A
2018-06-25 21:39:29	c5280	REMARKS	SHE HAS TOLD HIM SHE HAS BEEN ASSAULTED INSIDE A/A
2018-06-25 21:41:13	c5280	REMARKS	SHE SAYS IT WAS FEMALE WHO LIVES AROUND THE CORNER FROM I/P
2018-06-25 21:42:07	c5280	REMARKS	CALLER STATES PUNCHED IN THE FACE
2018-06-25 21:42:08	c5280	REMARKS -	
2018-06-25 21:42:14	c5280	REMARKS	CALLER WAS NOT PRESENT
2018-06-25 21:42:14	c5280	REMARKS -	
2018-06-25 21:43:10	c5280	REMARKS	CALLER STATES 2 FEMALES KNOCKED ON CALLERS DOOR AND SAID THEY WITNESSED HER BEING PULLED ALL OVER THE BAR BY HER HAIR
2018-06-25 21:43:14	c5280	REMARKS	AND PUNCHED
2018-06-25 21:43:16	c5280	REMARKS -	
2018-06-25	c5280	REMARKS	CALLER OR I/P DOES NOT KNOW WHO THE FEMALES



21:43:42 ARE

2018-06-25 c5280 REMARKS IS IN HOUSE FOR TTHE NIGHT NOW CALLER STATES  
21:44:56

2018-06-25 c5280 REMARKS -  
21:44:57

2018-06-25 c5280 REMARKS CALLER SAYING HE HAS BEEN IN PRISON BEFORE AND  
21:45:54 IF HE HAS TO START DEALING WITH PEOPLE HE WILL  
AS HE IS THERE TO PROTECT

2018-06-25 c5280 REMARKS -  
21:45:54

2018-06-25 c5280 REMARKS CALLER APOLOGISED AFTER THIS STATEMENT  
21:46:08

2018-06-25 c5280 REMARKS -  
21:46:09

2018-06-25 c5280 REMARKS -  
21:47:45

2018-06-25 c5280 REMARKS CALLER NOW STATES HE WILL SORT THIS BOYFRIEND  
21:50:51 OUT AND LAY HIM OUT IF HE COMES TO THE DOOR

2018-06-25 c5280 REMARKS ADVISED CALLER FIR 2ND TIME THAT HE WAS ON A  
21:51:24 RECORDED LINE AND THAT HE SHOULD CALL POLICE IF  
ANYONE TURNS UP AT THE HOUSE

2018-06-25 c5280 REMARKS CALLER STATES HE WILL SORT THEM OUT IF THEY  
21:51:44 COME KNOCKING

2018-06-25 c5280 REMARKS CALLER VERY AGGRESSIVE ONLINE TO ME  
21:51:53

2018-06-25 c5280 REMARKS -  
21:51:54

2018-06-25 c5280 REMARKS HAVE ADVISED CALLER OFFICER WOULD BE IN TOUCH  
21:52:21 BY PHONE WITHIN NEXT 48 HRS

2018-06-26 P1989 REMARKS SPOKE TO R/P  
16:08:18

2018-06-26 P1989 REMARKS THE VICTIM NOT CONFIRMING ANY OFFENCES TO  
16:09:59 POLICE OR WILLING TO PROCEED WITH A COMPLAINT

2018-06-26 P1989 REMARKS HOWEVER AS THE R/P HAS CARE/ CONTROL OVER THE  
16:17:13 VICTIM THEN THERE IS ENOUGH EVIDENCE FOR A  
CRIME REPORT

2018-06-26 P1989 REMARKS CRIME DETAILS COMMON ASSAULT BY P 1989  
16:20:40

# **Incident 8**

# STORM INCIDENT REPORT

## Incident 8

### Closed Incident

Event Id:	<b>CVP-18-088866</b>	Priority:	<b>Emergency</b>
Dispatch type:	<b>CR1 Violence against the person</b>	Call source:	<b>999 MOBI</b>
Dispose type:	<b>CR1 Violence against the person</b>	Action	<b>FINALISED</b>
Originating Tel:		Media Consent:	
Reported time:	<b>2018-05-19 02:08:55</b>	View Rated:	<b>NO</b>

Description: VIOLENCE AGAINST THE PERSON

Location: YATES WINE LODGE  
4 VICTORIA RD  
HARTLEPOOL  
TS247SD

X: 450657, Y: 532560

Address:

YATES WINE LODGE  
4 VICTORIA RD  
HARTLEPOOL  
TS247SD

### Remarks

Time      User    Category   Narrative

2018-05-19 C9847 REMARKS REPORTS 3 FEMALES DETAINED OUTSIDE  
02:08:42

2018-05-19 C9847 REMARKS HAVE ASSAULTED ANOTHER FEMALE WITHIN PREMISES  
02:09:12

2018-05-19 C9847 REMARKS SECURITY HAVE THE THREE FEMALES  
02:09:21

2018-05-19 C9847 REMARKS IP SAID TO BE IN A BAD WAS- DECLINES AMB  
02:09:30

2018-05-19 C9847 REMARKS FEMALE ARE STATING THEY "ARE GONNA KICK OFF  
02:10:38 WHEN POLICE GET THERE"

2018-05-19 C9847 REMARKS RP IS DOOR STAFF  
02:12:10

2018-05-19 c9913 REMARKS FURTHER CALL CALLING FROM H1 INTERCOM  
02:32:38

2018-05-19 c9913 REMARKS HAS BEEN ADV TO ATTEND BY OIC TO PASS STATEMENT  
02:32:48

2018-05-19 p2580 REMARKS CRIME REPORT SUBMITTED FOR COMMON ASSAULT, IP  
04:14:46 DID NOT WANT TO PURSUE COMPLAINT, PNB SIGNED  
P2580, THE THREE FEMALES WHO ATTACKED THE IP  
WERE MOVED ON DUE TO THE IP NOT WANTING TO

2018-05-19 p2580 REMARKS PURSUE COMPLAINT, IP TAKEN TO HER GRANDMOTHERS  
04:14:46 ADDRESS BY POLICE, IP HAD A SMALL CUT ON HER  
NOSE. PLEASE CLOSE.

# **Incident 9**

# STORM INCIDENT REPORT

## Incident 9

---

### Closed Incident

Event Id:	<b>CVP-18-074095</b>	Priority:	<b>Emergency</b>
Dispatch type:	<b>AD8 Police generated resource activity</b>	Call source:	
Dispose type:	<b>AS21 Personal</b>	Action	<b>FINALISED</b>
Originating Tel:		Media Consent:	
Reported time:	<b>2018-04-27 23:57:16</b>	View Rated:	<b>NO</b>

Description: POLICE GENERATED ACTIVITY

Location: YATES WINE LODGE  
4 VICTORIA RD  
HARTLEPOOL  
TS247SD

X: 450657, Y: 532560

### Remarks

<u>Time</u>	<u>User</u>	<u>Category</u>	<u>Narrative</u>
2018-04-27 23:57:28	C6320	REMARKS	SHOUT FROM CCTV,,
2018-04-27 23:58:02	C6320	REMARKS	DOOR STAFF AT YATES BAR HAVE SHOUTED THEM TO STATE THEY HAVE A MALE PINNED ON THE DANCE FLOOR AND REQUEST POLICE ASSISTANCE.
2018-04-27 23:58:02	C6320	REMARKS	--
2018-04-27 23:59:07	C8293	REMARKS	MALE HAS ASSAULTED DOOR STAFF (CVP-18-074096)
2018-04-27 23:59:07	C8293	REMARKS	= (CVP-18-074096)
2018-04-27 23:59:07	C8293	REMARKS	VERY AGGRESIVE (CVP-18-074096)
2018-04-27 23:59:07	C8293	REMARKS	= (CVP-18-074096)
2018-04-27 23:59:07	C8293	REMARKS	THEY HAVE HIM RESTRAINED (CVP-18-074096)
2018-04-27 23:59:07	C8293	REMARKS	TRYING TO BITE THEM (CVP-18-074096)

2018-04-27 C8293 REMARKS = THEY HAVE HIM OPINNED DOWN IN MIDDLE OF  
23:59:32 DANCE FLOOR (CVP-18-074096)  
2018-04-27 C8293 REMARKS = (CVP-18-074096)  
23:59:32  
2018-04-27 C8293 REMARKS LOTS OF PEOPLE ABOUT (CVP-18-074096)  
23:59:39  
2018-04-27 C8293 REMARKS -- (CVP-18-074096)  
23:59:39  
2018-04-27 C8293 REMARKS JOB ALREADY ON (CVP-18-074096)  
23:59:42  
2018-04-27 C8293 REMARKS STRUGGLING TO HOLD MALE (CVP-18-074096)  
23:59:45  
2018-04-27 C8293 REMARKS = (CVP-18-074096)  
23:59:46  
2018-04-28 C8293 DISPOSE No. of Arrests N.F.A. No. of Reports (CVP-18-074096)  
00:01:15  
2018-04-28 C8293 DISPOSE Handling Officer 8293 (CVP-18-074096)  
00:01:15  
2018-04-28 C8293 DISPOSE CVP-18-074096 HAS BEEN DISPOSED (CVP-18-074096)  
00:01:15  
2018-04-28 C6320 REMARKS FROM P1774, MALE ARRESTED D AND D, NO  
00:10:16 COMPLAINTS FROM ANYONE IN YATES.  
2018-04-28 C6320 REMARKS ---  
00:10:17  
2018-04-28 C8293 REMARKS P1774  
00:11:14  
2018-04-28 C8293 REMARKS ALTHOUGH MALE HAS BEEN SWINGING HIS ARMS  
00:11:29 AROUND HE HAS NOT ASSAULTED ANYBODY  
2018-04-28 C8293 REMARKS HE WILL BE TAKEN TO M8  
00:11:34  
2018-04-28 p2607 REMARKS POLICE ATTENDED A/L A MALE HAD BEEN DETAINED BY  
06:19:27 DOOR STAFF AFTER BECOMING AGGRESSIVE. MALE WAS  
ARRESTED FOR D&D AS NO REPORTS OF ANY ASSAULTS  
WERE MADE. PLEASE CLOSE

# **Incident 10**



# STORM INCIDENT REPORT

## Incident 10

---

### Closed Incident

Event Id:	<b>CVP-18-075283</b>	Priority:	<b>Emergency</b>
Dispatch type:	<b>AS22 Nuisance</b>	Call source:	<b>999 MOBI</b>
Dispose type:	<b>AS22 Nuisance</b>	Action	<b>FINALISED</b>
Originating Tel:		Media Consent:	
Reported time:	<b>2018-04-29 20:07:39</b>	View Rated:	<b>NO</b>

Description: NUISANCE

Location: YATES WINE LODGE  
4 VICTORIA RD  
HARTLEPOOL  
TS247SD

X: 450657, Y: 532560

### Remarks

<u>Time</u>	<u>User</u>	<u>Category</u>	<u>Narrative</u>
2018-04-29 20:07:33	c5411	REMARKS	LARGE FIGHT ONGOING OUTSIDE PUB
2018-04-29 20:07:38	c5411	REMARKS	GLASSES BEING THROWN ABOUT
2018-04-29 20:09:19	C9704	REMARKS	CCTV MONITORING
2018-04-29 20:35:49	C9704	REMARKS	THERE HAS BEEN NO OFFENCES
2018-04-29 20:37:18	C9704	REMARKS	OTHER GROUP HAD GONE TO KING JOHNS TAVERN
2018-04-29 20:37:42	C9704	REMARKS	NO OFFENCES
2018-04-29 20:37:44	C9704	REMARKS	NO ASSAULTS
2018-04-29 20:37:46	C9704	REMARKS	CAN BE CLOSED
2018-04-29 20:37:56	C9704	REMARKS	P2581
2018-04-29 20:38:09	C9704	REMARKS	Incident status changed manually Assigned->Complete - Closure team FOR CLOSURE
2018-04-29 20:50:33	C6886	DISPOSE	Previous Codes were:: 2608

2018-04-29 20:50:34	C6886 DISPOSE No. of Arrests N.F.A. No. of Reports
2018-04-29 20:50:34	C6886 DISPOSE Handling Officer 2581
2018-04-29 20:50:34	C6886 DISPOSE CVP-18-075283 HAS BEEN DISPOSED

# **Incident 11**

# STORM INCIDENT REPORT

## Incident 11

---

**Incident reported by door staff at Pub Watch Meeting**

### Closed Incident

Event Id:	<b>CVP-18-056882</b>	Priority:	<b>Emergency</b>
Dispatch type:	<b>CR1 Violence against the person</b>	Call source:	<b>999 MOBI</b>
Dispose type:	<b>AS22 Nuisance</b>	Action	<b>FINALISED</b>
Originating Tel:		Media Consent:	
Reported time:	<b>2018-04-02 00:49:25</b>	View Rated:	<b>NO</b>

Description: VIOLENCE AGAINST THE PERSON

Location: YATES WINE LODGE  
4 VICTORIA RD  
HARTLEPOOL  
TS247SD

X: 450657, Y: 532560

### Remarks

<u>Time</u>	<u>User</u>	<u>Category</u>	<u>Narrative</u>
2018-04-02 00:49:23	c5558	REMARKS	MALE WHIPPING DOOR STAFF
2018-04-02 00:49:59	c5558	REMARKS	CALLER STATEING THERE IS A PERSON DETAILED
2018-04-02 00:50:11	c5558	REMARKS	AND MALE USING HIS BELT TO WHIP DOOR STAFF
2018-04-02 00:50:22	c5558	REMARKS	MALE THEN CLEARED THE LINE BEFORE ANY DETAILS CAN BE OBTAINED
2018-04-02 00:51:19	c5054	REMARKS	-
2018-04-02 00:51:23	c5054	REMARKS	CCTV MONITORING
2018-04-02 00:51:26	c5054	REMARKS	-
2018-04-02 00:57:55	C8223	REMARKS	-
2018-04-02 00:57:56	C8223	REMARKS	P2336
2018-04-02	C8223	REMARKS	NO OFFENCES

03:19:07

2018-04-02

03:19:11

C8223 REMARKS MALE WAS TAKEN HOME

# **Incident 12**

# STORM INCIDENT REPORT

## Incident 12

---

### Closed Incident

Event Id:	<b>CVP-18-042912</b>	Priority:	<b>Priority</b>
Dispatch type:	<b>CR1 Violence against the person</b>	Call source:	
Dispose type:	<b>CR1 Violence against the person</b>	Action	<b>FINALISED</b>
Originating Tel:		Media Consent:	
Reported time:	<b>2018-03-11 01:57:34</b>	View Rated:	<b>NO</b>

Description: VIOLENCE AGAINST THE PERSON

Location: YATES WINE LODGE  
4 VICTORIA RD  
HARTLEPOOL  
TS247SD

X: 450657, Y: 532560

### Remarks

<u>Time</u>	<u>User</u>	<u>Category</u>	<u>Narrative</u>
2018-03-11 01:57:25	C7579	REMARKS	MALE DETAINED FOR HITTING DOOR STAFF WITH A ROAD BARRIER
2018-03-11 02:15:42	C7936	REMARKS	P2283 TAKING MALE TO M8 - SUSP ASSAULT
2018-03-11 02:48:09	c5561	REMARKS	DOOR STAFF ARE OUTSIDE H1 REQUESTED TO GIVE STATEMENT
2018-03-11 02:48:24	c5561	REMARKS	CANT GAIN ACCESS AS ITS LOCKED
2018-03-11 02:48:47	c5561	REMARKS	IS THE DOOR SUPERVISOR
2018-03-11 02:56:51	C7936	REMARKS	P2283 - UNIT UPDATED, ENROUTE BACK TO HART NOW FROM CUSTODY
2018-03-11 02:56:58	C7936	REMARKS	ETA 10MINS.
2018-03-11 05:50:07	P2283	REMARKS	UNKNOWN MALE ARRESTED FOR POSSESSION OF CLASS B AT M8
2018-03-11 05:50:29	P2283	REMARKS	SUSPICION OF COMMON ASSAULT X3. CRIME REPORTS TO BE SENT
2018-03-11 05:50:36	P2283	REMARKS	PRESENTLY.

2018-03-11 05:50:46	P2283 REMARKS HANDOVER PROVIDED.
2018-03-11 05:55:34	C7579 REMARKS NO SOCO REQUIRED
2018-03-11 05:55:47	C7579 REMARKS UNIT UPDATING WEBSTORM WITH IP DETAILS
2018-03-11 05:56:24	P2283 REMARKS VICTIM
2018-03-11 05:56:31	P2283 REMARKS MALE SUSPECT UNKNOWN



# **Incident 13**

# STORM INCIDENT REPORT

## Incident 13

---

### Closed Incident

Event Id:	<b>CVP-18-042712</b>	Priority:	<b>Emergency</b>
Dispatch type:	<b>CR6 Criminal damage</b>	Call source:	<b>PHONE PR</b>
Dispose type:	<b>CR6 Criminal damage</b>	Action	<b>FINALISED</b>
Originating Tel:		Media Consent:	
Reported time:	<b>2018-03-10 19:03:28</b>	View Rated:	<b>NO</b>

Description: CRIMINAL DAMAGE

Location: YATES WINE LODGE  
4 VICTORIA RD  
HARTLEPOOL  
TS247SD

X: 450657, Y: 532560

### Remarks

<u>Time</u>	<u>User</u>	<u>Category</u>	<u>Narrative</u>
2018-03-10 19:03:11	c5494	REMARKS	CALLER REPORTING 4 X FEMALES HAVE SMASHED THE TOILETS UP
2018-03-10 19:03:12	c5494	REMARKS --	
2018-03-10 19:03:18	c5494	REMARKS	CALLER HAS RECIEVED THREATS FROM THIS FEMALE
2018-03-10 19:03:18	c5494	REMARKS --	
2018-03-10 19:03:25	c5494	REMARKS	FEMALE SAID SHE IS GOING TO SMASH CALLERS FACE IN
2018-03-10 19:03:36	c5494	REMARKS	I CAN HEAR FEMALE ON THE LINE
2018-03-10 19:03:37	c5494	REMARKS --	
2018-03-10 19:03:41	c5494	REMARKS	CALLER STATES SHE IS VERY AGGRESSIVE
2018-03-10 19:03:41	c5494	REMARKS --	
2018-03-10 19:03:46	c5494	REMARKS	I CAN HEAR HER SHOUTING AND SCREAMING
2018-03-10	c5494	REMARKS --	

19:03:47

2018-03-10 c5494 REMARKS ANOTHER MANAGER TRYING TO CONTAIN THE  
19:04:26 SITUATION - POINTING IN STAFFS FACES - ABUSIVE TO  
STAFF - THREATENING SHE IS GOING TO KICK CALLERS  
FACE IN

2018-03-10 c5494 REMARKS --

19:04:27

2018-03-10 c5494 REMARKS CALLER IS OUTSTANDED BY THE FACT THAT THE TOILET  
19:05:03 HAS BEEN PULLED COMPLETELY OUT BY THIS FEMALE -  
FEMALE STATES SHE SAT ON IT AND IT SMASHED

2018-03-10 c5494 REMARKS --

19:05:04

2018-03-10 c5494 REMARKS CALLER STATES THERE IS NO WAY SHE COULD OF DONE  
19:05:25 THIS BY SITTING ON IT

2018-03-10 c5494 REMARKS --

19:05:26

2018-03-10 c5494 REMARKS TOILETS HAVE NOW BEEN CONTAINED - CALLER  
19:05:52 COMPLETELY UNSURE HOW THIS HAS HAPPENED

2018-03-10 c5494 REMARKS --

19:05:58

2018-03-10 P1774 REMARKS SPOKE TO R/P WHO STATED A MEMBER OF THE PUBLIC  
19:46:03 TOLD HER THAT THREE WOMEN IN THE TOILETS WERE  
MESSING AROUND. THIS MEMBER OF THE PUBLIC LEFT  
PRIOR TO POLICE ARRIVAL AND DID NOT

2018-03-10 P1774 REMARKS LEAVE ANY DETAILS. ONE WOMAN WHO WAS SAID TO  
19:46:03 BE VERY LARGE BUILD IS BELIEVED TO HAVE BEEN ON  
THE TOILET RESULTING IN IT COMING OFF THE WALL  
DUE TO HER WRECKLESS BEHAVIOUR. SHE

2018-03-10 P1774 REMARKS ALSO LEFT PRIOR TO POLICE ARRIVAL AND HER DETAILS  
19:46:03 ARE UNKNOWN. TWO OTHER FEMALES WERE STILL ON  
SCENE WHEN POLICE ARRIVED AND CONFIRMED THAT  
THE LARGE FEMALE WAS THE ONE

2018-03-10 P1774 REMARKS RESPONSIBLE FOR THE BROKEN TOILET BUT CLAIMED IT  
19:46:03 WAS ACCIDENTAL DUE TO HER

2018-03-10 P1774 REMARKS NO OTHER PERSONS HAVE WITNESSED THE DAMAGE  
19:46:03 BEING CAUSED TO THE TOILET. HOWEVER THERE IS  
DAMAGE AND AS SUCH A CRIME REPORT WILL

2018-03-10 P1774 REMARKS BE SUBMIT.

19:46:03

2018-03-10 P1774 REMARKS THE TWO FEMALES NAMED HAVE LEFT THE PREMISES ON  
19:47:39 THE REQUEST OF STAFF.

# **Incident 14**

# STORM INCIDENT REPORT

## Incident 14

---

### Closed Incident

Event Id:	<b>CVP-18-042189</b>	Priority:	<b>Emergency</b>
Dispatch type:	<b>CR1 Violence against the person</b>	Call source:	<b>999 MOBI</b>
Dispose type:	<b>CR1 Violence against the person</b>	Action	<b>FINALISED</b>
Originating Tel:		Media Consent:	
Reported time:	<b>2018-03-09 23:16:58</b>	View Rated:	<b>NO</b>

Description: VIOLENCE AGAINST THE PERSON

Location: YATES WINE LODGE  
4 VICTORIA RD  
HARTLEPOOL  
TS247SD

X: 450657, Y: 532560

### Remarks

<u>Time</u>	<u>User</u>	<u>Category</u>	<u>Narrative</u>
2018-03-09 23:16:45	C7493	REMARKS	CALLER HAS BEEN GLASSED BY UNKOWN PERSONS - MALE DETAINED
2018-03-09 23:17:23	C7493	REMARKS	DOOR STAFF HAVE HIM OUTSIDE OF YATES
2018-03-09 23:17:38	C7493	REMARKS	AMB CALLED FOR OWEN
2018-03-09 23:18:23	C7493	REMARKS	FACIAL INJURIES - BACK OF THE NECK - TOP HIS HEAD NEAR HIS EYE BROW
2018-03-09 23:20:38	C7536	REMARKS	CCTV MONITORING
2018-03-09 23:20:53	C7536	REMARKS	DOOR STAFF HAVE MALE DETAINED ON THE FLOOR OUTSIDE THE PREMS
2018-03-10 00:32:07	p2599	REMARKS	CRIME REPORT SUBMITTED VIA SMART WORKS
2018-03-10 00:53:06	C8039	REMARKS	418D - GOING TO NORTH TEES HOSP
2018-03-10 02:04:49	p2599	REMARKS	418D ATTENDED HOSPITAL IP DID NOT WANT TO MAKE A COMPLAINT OF ASSAULT TO POLICE. PNB SIGNED TO CONFIRM THIS. SUSTAINED INJURIES TO HIS HEAD (CUT TO HEAD) AND A
2018-03-10 02:04:49	p2599	REMARKS	LARGE WOUND TO HIS NECK WHICH REQUIRED STITCHES.

2018-03-10 p2599 REMARKS      HANDOVER PACKAGE COMPLETED TO BE  
02:05:08                              INTERVIEWED WHEN FIT.  
2018-03-10 C8223 SUPERVISOR -P2599 CRIME REP FOR ASSAULT  
04:05:08

# **Incident 15**

# STORM INCIDENT REPORT

## Incident 15

---

**Spoke to during meeting with Phil**

### Closed Incident

Event Id:	<b>CVP-18-011750</b>	Priority:	<b>Priority</b>
Dispatch type:	<b>CR1 Violence against the person</b>	Call source:	<b>MOBILE</b>
Dispose type:	<b>CR1 Violence against the person</b>	Action	<b>FINALISED</b>
Originating Tel:		Media Consent:	
Reported time:	<b>2018-01-21 00:08:14</b>	View Rated:	<b>NO</b>

Description: VIOLENCE AGAINST THE PERSON

Location: YATES WINE LODGE  
4 VICTORIA RD  
HARTLEPOOL  
TS247SD

X: 450657, Y: 532560

### Remarks

<u>Time</u>	<u>User</u>	<u>Category</u>	<u>Narrative</u>
2018-01-21 00:06:15	C7536	REMARKS	A CUSTOMER HAS BEEN ASSUALTED
2018-01-21 00:06:58	C7536	REMARKS	THE MALE RESPONSIBLE IS STILL INSIDE AND ON CAMERA
2018-01-21 00:07:05	C7536	REMARKS	HAS A SPLIT LIP
2018-01-21 00:07:13	C7536	REMARKS	AND IS WITH THE MANAGER IN THE KITCHEN
2018-01-21 00:07:23	C7536	REMARKS	WHILE THE DOORSTAFF LOOK FOR THE MALE RESPONSIBLE
2018-01-21 00:07:52	C7536	REMARKS	THEY WILL RECONTACT IF THEY LOCATE AND DETAIN THE MALE RESP
2018-01-21 00:37:49	c5285	REMARKS	THE MALE IS STILL OUTSIDE
2018-01-21 00:37:50	c5285	REMARKS	-
2018-01-21 00:43:18	C7943	REMARKS	No resource to send. Units logged in Add Text
2018-01-21	c5227	REMARKS	P2539 CRIM REPORT FOR COMMON ASS - MALE HAS



01:41:28

BUST LIP - BEING TRANSPORTED TO URGENT CARE  
HPOOL

# **Incident 16**

# STORM INCIDENT REPORT

## Incident 16

---

### Closed Incident

Event Id:	<b>CVP-18-007010</b>	Priority:	<b>Priority</b>
Dispatch type:	<b>AD8 Police generated resource activity</b>	Call source:	
Dispose type:	<b>AD8 Police generated resource activity</b>	Action	<b>FINALISED</b>
Originating Tel:		Media Consent:	
Reported time:	<b>2018-01-13 01:41:25</b>	View Rated:	<b>NO</b>

Description: POLICE GENERATED ACTIVITY

Location: YATES WINE LODGE  
4 VICTORIA RD  
HARTLEPOOL  
TS247SD

X: 450657, Y: 532560

### Remarks

<u>Time</u>	<u>User</u>	<u>Category</u>	<u>Narrative</u>
2018-01-13 01:41:38	C7943	REMARKS 1	DETAINED WITH A SCREWDRIVER
2018-01-13 01:55:24	C7943	REMARKS	MALE HAD BEEN REMOVED FROM YATES -
2018-01-13 01:55:57	C7943	REMARKS	AND WHILE OUTSIDE HE HAS MADE THREATS
2018-01-13 01:56:09	C7943	REMARKS	AND HE HAD SUGGESTED HE HAD A SCREWDRIVER
2018-01-13 01:56:11	C7943	REMARKS -	
2018-01-13 01:56:23	C7943	REMARKS	THEY PERSEVED THE THREATS AS REAL
2018-01-13 01:56:46	C7943	REMARKS	HOWEVER HE DID NOT HAVE A SCREWDRIVER WAS A HAIRBRUSH
2018-01-13 01:56:48	C7943	REMARKS --	
2018-01-13 01:56:53	C7943	REMARKS	P2138
2018-01-13	C7943	REMARKS	MALE TO BE REMOVED FROM THE AREA

01:56:59

2018-01-13 p2601 REMARKS 411D ATTENDED AND SPOKE WITH THE DOORSTAFF AND  
03:55:50 OBTAINED THE DETAINED MALES DETAILS, THE

DOORSTAFF DID NOT WANT TO PURSUE A COMPLAINT,  
THEY JUST WANTED HIM REMOVING FROM THE AREA,

2018-01-13 p2601 REMARKS TO AVOID ANY FURTHER DISTURBANCES CAUSED BY  
03:55:50 HIM. HOWEVER WHEN HIS DETAILS WERE PASSED TO  
CONTROL ROOM, IT WAS DISCOVERED

2018-01-13 p2601 REMARKS MALE WAS ARRESTED ON EVENT NUMBER 005575 AND  
03:55:50 TRANSPORTED TO M8 CUSTODY, HANDOVER PREPARED  
AS MALE IS UNFIT. PLEASE CLOSE.

# **Incident 17**

# STORM INCIDENT REPORT

## Incident 17

---

### Closed Incident

Event Id:	<b>CVP-18-000363</b>	Priority:	<b>Training and Test</b>
Dispatch type:	<b>CR1 Violence against the person</b>	Call source:	<b>MOBILE</b>
Dispose type:	<b>CR1 Violence against the person</b>	Action	<b>FINALISED</b>
Originating Tel:		Media Consent:	
Reported time:	<b>2018-01-01 11:17:36</b>	View Rated:	<b>NO</b>

Description: H CAR 02/01 1900

Location: YATES WINE LODGE  
4 VICTORIA RD  
HARTLEPOOL  
TS247SD

X: 450657, Y: 532560

### Remarks

<u>Time</u>	<u>User</u>	<u>Category</u>	<u>Narrative</u>
2018-01-01 11:17:05	c5419	REMARKS	CALLER REPORTING ASSAULT ON BEHALF OF SON
2018-01-01 11:23:50	c5419	REMARKS	STATES THAT WAS IN YATES BETWEEN THE TIMES OF 0000 AND 0100 HOURS ON 01/01/2018
2018-01-01 11:24:29	c5419	REMARKS	WAS WALKING TOWARDS THAT BAR WHEN HE HAS BUMPED A MALE HE HAS SAID SORRY AND THIS MALE HAS ASSAULTED HIM STATES PUNCHED HIM SEVERAL TIMES IN FACE AND HEAD
2018-01-01 11:25:54	c5419	REMARKS	CALLER BELIEVES THAT WILL NEED A STITCH TO HIS LIP
2018-01-01 11:26:10	c5419	REMARKS	MALE HAS SWOLLEN FACE / BUST LIP AND BUST NOSE
2018-01-01 11:26:21	c5419	REMARKS	FRIENDS WERE THERE WHEN ASSAULT HAPPENED
2018-01-01 11:26:36	c5419	REMARKS	ONLY DISCRPTION CALLER COULD GIVE WAS HE WAS IN A CHECKED TOP
2018-01-01 11:26:48	c5419	REMARKS	DOOR STAFF LOOKED FOR THE MALE BUT COULD NOT FIND HIM

2018-01-01 c5419 REMARKS CALLER STATES THERE IS CCTV IN THE BAR  
11:26:54

2018-01-01 c5419 REMARKS CALLER WILL UPDATE SHOULD SHE MANAGE TO GET  
11:27:12 CALLUM TO SEEK MEDICAL HELP

2018-01-02 P1989 REMARKS SPOKE TO R/P IS ONLY AVAILABLE TODAY AS GOING  
12:36:37 BACK TO UNI IN NEWCATSLE TOMORROW

2018-01-02 P1989 REMARKS DOUBLE APPT MADE FOR STATAMENT AND POSSIBLE  
12:36:56 CCTV ENQUIRIES TO TAKE PLACE AT YATES PUBLIC  
HOUSE

2018-01-02 P1989 REMARKS ATTENDING OFFICER TO ACCESS FOR LEVEL OF INJURY  
12:37:20 AND SUBMIT A CRIME REPORT

# **Incident 18**



# STORM INCIDENT REPORT

## Incident 18

---

### Closed Incident

Event Id:	<b>CVP-18-000027</b>	Priority:	<b>Priority</b>
Dispatch type:	<b>CR1 Violence against the person</b>	Call source:	<b>RADIO</b>
Dispose type:	<b>CR1 Violence against the person</b>	Action	<b>FINALISED</b>
Originating Tel:		Media Consent:	
Reported time:	<b>2018-01-01 00:31:42</b>	View Rated:	<b>NO</b>

Description: VIOLENCE AGAINST THE PERSON

Location: YATES WINE LODGE  
4 VICTORIA RD  
HARTLEPOOL  
TS247SD

X: 450657, Y: 532560

### Remarks

<u>Time</u>	<u>User</u>	<u>Category</u>	<u>Narrative</u>
2018-01-01 00:26:51	C8316	REMARKS	THERE HAS BEEN AN ALTERCATION INSIDE INVOLVING TWO FEMALES
2018-01-01 00:27:02	C8316	REMARKS	ONE HAS SUSTAINED A HAND INJURY
2018-01-01 00:27:15	C8316	REMARKS	BELIEVE CAUSED BY GLASS OR A BOTTLE
2018-01-01 00:28:32	C8316	REMARKS	SUPERFICIAL INJURY
2018-01-01 00:28:38	C8316	REMARKS	OTHER FEMALE INVOLVED
2018-01-01 00:29:34	C8316	REMARKS	PLEASE ASSIGN TO P2104 134A
2018-01-01 00:29:44	C8316	REMARKS	CRIME REPORT FOR ASSAULT ABH
2018-01-01 00:29:50	C8316	REMARKS	IP IS BEING PICKED UP BY HER MOTHER
2018-01-01 00:30:01	C8316	REMARKS	OTHER FEMALE WILL NOT BE ARRESTED TONIGHT
2018-01-01 00:30:08	C8316	REMARKS	THEY HAVE ALL DETAILS
2018-01-01 00:30:13	C8316	REMARKS	FURTHER ENQUIRIES FROM OIC

2018-01-01 00:30:19	C8316 REMARKS CAN BE CLOSED
2018-01-01 00:42:26	C7850 REMARKS SUSPECT IS LISTED IRIS
2018-01-01 00:42:29	C7850 REMARKS NEG MARKERS
2018-01-01 00:42:57	C6532 REMARKS SUPP AMMENDED

# **Incident 19**

# STORM INCIDENT REPORT

## Incident 19

---

### Closed Incident

Event Id:	<b>CVP-17-234961</b>	Priority:	<b>Emergency</b>
Dispatch type:	<b>AS21 Personal1</b>	Call source:	
Dispose type:	<b>CR1 Violence against the person</b>	Action	<b>FINALISED</b>
Originating Tel:		Media Consent:	
Reported time:	<b>2017-12-29 01:15:23</b>	View Rated:	<b>NO</b>

Description: PERSONAL

Location: YATES WINE LODGE  
4 VICTORIA RD  
HARTLEPOOL  
TS247SD

X: 450657, Y: 532560

### Remarks

<u>Time</u>	<u>User</u>	<u>Category</u>	<u>Narrative</u>
2017-12-29 01:15:09	C6256	REMARKS	DISTURBANCE O/ LICENCED PREMS - 2 MALES UNCONSCIOUS
2017-12-29 01:15:31	C6256	REMARKS	AMB ALSO REQUIRED
2017-12-29 01:15:41	C6256	REMARKS	NO WEAPONS USED
2017-12-29 01:16:10	c5213	REMARKS	5213 ON PHONE TO AMB
2017-12-29 01:16:48	C6256	REMARKS	FIGHT HAS BROKEN UP.
2017-12-29 01:16:49	C6256	REMARKS	##
2017-12-29 01:17:03	C8293	REMARKS	2 UNCONCIOUS MALES (CVP-17-234963)
2017-12-29 01:17:09	c5213	REMARKS	###
2017-12-29 01:17:13	c5213	REMARKS	AMB ALREADY AWARE
2017-12-29 01:17:26	C8293	DISPOSE	No. of Arrests N.F.A. No. of Reports (CVP-17-234963)
2017-12-29 01:17:26	C8293	DISPOSE	Handling Officer 8293 (CVP-17-234963)

2017-12-29 01:17:26	C8293 DISPOSE CVP-17-234963 HAS BEEN DISPOSED (CVP-17-234963)
2017-12-29 01:17:38	c5213 REMARKS AMB TRAVELLON G2 - 18 MINS
2017-12-29 01:17:39	C8293 REMARKS AMB AWARE
2017-12-29 01:17:44	C8293 REMARKS 16116054
2017-12-29 01:17:49	c5213 REMARKS LOG 16116054
2017-12-29 01:21:28	C8207 REMARKS DOOR STAFF ARE WITH UNCONSCIOUS MALE
2017-12-29 01:21:43	C8207 REMARKS UNIT DOING AREA SEARCH
2017-12-29 01:22:16	C8207 REMARKS UNIT UNSURE IF 1 OR 2 UNCONSCIOUS IP'S
2017-12-29 01:27:39	C8207 REMARKS FURTHER UNITS YATES
2017-12-29 01:27:46	c5213 REMARKS 2280 - REQ FURTHER UNITS TO YATES#
2017-12-29 01:28:21	c5213 REMARKS 2280 - 1 MALE DETAINED IN CAR
2017-12-29 01:30:53	C8207 REMARKS H051A CANX FURTHER
2017-12-29 01:41:37	C8207 REMARKS 3 X PEOPLE ARRESTED
2017-12-29 02:05:13	C8207 REMARKS CANX AMB IP REFUSED TREATMENT
2017-12-29 02:05:57	c5213 REMARKS AMB UPDATED
2017-12-29 02:09:34	C8207 REMARKS P2574
2017-12-29 02:58:35	P1548 REMARKS A CRIME REPORT HAS BEEN SUBMITTED VIA SMARTWORKS BY P1548
2017-12-29 05:37:15	C8207 REMARKS SECT 47 ASSAULT PLS CLOSE TO P2607

# **Incident 20**

# STORM INCIDENT REPORT

## Incident 20

---

### Closed Incident

Event Id:	<b>CVP-17-232885</b>	Priority:	<b>Emergency</b>
Dispatch type:	<b>AS22 Nuisance</b>	Call source:	
Dispose type:	<b>CR1 Violence against the person</b>	Action	<b>FINALISED</b>
Originating Tel:		Media Consent:	
Reported time:	<b>2017-12-25 01:01:22</b>	View Rated:	<b>NO</b>

Description: CLOSE

Location: YATES WINE LODGE  
4 VICTORIA RD  
HARTLEPOOL  
TS247SD

X: 450657, Y: 532560

### Remarks

<u>Time</u>	<u>User</u>	<u>Category</u>	<u>Narrative</u>
2017-12-25 01:01:44	C6224	REMARKS	MONITORING DOORSTAFF RESTRAINING PERSONS ON THE FLOOR
2017-12-25 01:01:57	C6224	REMARKS	BUS STOP OBSTRUCTING VIEW
2017-12-25 01:02:46	c9918	REMARKS	THE DETAINED MALE HAS HEADBUTTED DOOR STAFF
2017-12-25 01:02:55	c9918	REMARKS	HE HAD BEEN REFUSED ENTRY
2017-12-25 01:55:39	C7554	REMARKS	PC2555 UPDATING WEBSTORM
2017-12-25 02:13:14	p2555	REMARKS	UPPDATE - P2555 - -DOORSTAFF HAD MALE RESTRAINED ON THE FLOOR FOLLOWING AN ASSAULT ON ONE OF THE DOORSTAFF. MALE WAS DETAINED UNTIL POLCIE ARRIVAL. SUSPECT WAS
2017-12-25 02:13:14	p2555	REMARKS	HE HAD HEADBUTTED A DOORSTAFF MALE RETURNED TO HOME ADDRESS BY POLICE. CRIME REPORT FOR COMMON ASSAULT BY
2017-12-25 02:13:14	p2555	REMARKS	P2555. PLEASE CLOSE

# **Incident 21**



# STORM INCIDENT REPORT

## Incident 21

---

### Closed Incident

Event Id:	<b>CVP-17-227380</b>	Priority:	<b>Emergency</b>
Dispatch type:	<b>CR1 Violence against the person</b>	Call source:	<b>PHONE PR</b>
Dispose type:	<b>CR1 Violence against the person</b>	Action	<b>FINALISED</b>
Originating Tel:		Media Consent:	
Reported time:	<b>2017-12-16 04:21:30</b>	View Rated:	<b>NO</b>

Description: VIOLENCE AGAINST THE PERSON

Location: YATES WINE LODGE  
4 VICTORIA RD  
HARTLEPOOL  
TS247SD

X: 450657, Y: 532560

### Remarks

<u>Time</u>	<u>User</u>	<u>Category</u>	<u>Narrative</u>
2017-12-16 04:21:29	c5494	REMARKS	CALL FROM AMB STATES A WOMAN HAS BEEN ASSAULTED AND IS ON THE FLOOR
2017-12-16 04:21:47	c5494	REMARKS	FEMALE HAS FACE INJURIES AND SHOULDER INJURIES
2017-12-16 04:22:07	c5494	REMARKS	DETAILS GIVEN TO AMB ARE FROM PASSER BY
2017-12-16 04:22:15	c5494	REMARKS	--
2017-12-16 04:22:39	c5494	REMARKS	AMB LOG - 16088000 RESPONSE - CAT 3 ALTHOUGH NO-ONE ASSIGNED AT THE MOMENT
2017-12-16 04:23:36	c5494	REMARKS	PASSER BY IS WITH THE FEMALE AND WILL REMAIN THERE UNTIL POLICE ARRIVE
2017-12-16 04:23:38	c5494	REMARKS	--
2017-12-16 04:30:23	c5223	REMARKS	AMB CANCELLED
2017-12-16 04:31:05	c5411	REMARKS	UNIT TAKING FEMALE TO ONE LOFE CTRE
2017-12-16 04:31:23	c5411	REMARKS	COMPLAINING OF PAIN IN RIBS AFTER BEING KICKED
2017-12-16 05:01:12	c5411	REMARKS	UNIT NOW TAKING HER HOME

2017-12-16 05:43:03	P2375 REMARKS A CRIME REPORT HAS BEEN SUBMITTED VIA SMARTWORKS BY P2375
2017-12-16 05:58:17	P2375 REMARKS CRIME REPORT SUBMITTED FOR SEC 39 ASSAULT - PLEASE CLOSE

# **Incident 22**

# STORM INCIDENT REPORT

## Incident 22

---

### Closed Incident

Event Id:	<b>CVP-17-210557</b>	Priority:	<b>Training and Test</b>
Dispatch type:	<b>CR1 Violence against the person</b>	Call source:	<b>MOBILE</b>
Dispose type:	<b>CR1 Violence against the person</b>	Action	<b>FINALISED</b>
Originating Tel:		Media Consent:	
Reported time:	<b>2017-11-19 01:44:14</b>	View Rated:	<b>NO</b>

Description: HCAR 20/11 1700

Location: YATES WINE LODGE  
4 VICTORIA RD  
HARTLEPOOL  
TS247SD

X: 450657, Y: 532560

### Remarks

<u>Time</u>	<u>User</u>	<u>Category</u>	<u>Narrative</u>
2017-11-19 01:36:02	C7536	REMARKS	CALLERS DAUGHTER HAS JUST ARRIVED HOME INTOXICATED
2017-11-19 01:36:13	C7536	REMARKS	SHE HAS BEEN ASSAULTED
2017-11-19 01:36:28	C7536	REMARKS	HER MOUTH IS BLEEDING AND HAS LOST A TOOTH
2017-11-19 01:36:41	C7536	REMARKS	SHE WAS ASSAULTED BY AN UNKNOWN FEMALE
2017-11-19 01:38:46	C7536	REMARKS	SHE STATES THAT SHE WAS ON THE DANCEFLOOR WITH HER BOYFRIENDS BROTHER
2017-11-19 01:38:55	C7536	REMARKS	2 BOTTLES WERE THROWN ONE BOUNCED OFF HIS HEAD
2017-11-19 01:39:02	C7536	REMARKS	AND THE OTHER HAS HIT HER IN THE FACE
2017-11-19 01:39:08	C7536	REMARKS	NO STAFF INTERVEINED
2017-11-19 01:42:31	C7536	REMARKS	CAN SHE BE CALLED FOR APPTMENT FOR OFFICER TO ATTEND FOR DETAILS

2017-11-19 01:42:46	C7536 REMARKS THEY ARE GOING TO TAKE HER TO HOSPITAL TO HAVE HER INJURED CHECKED OVER
2017-11-19 01:45:43	C7579 REMARKS TO CONTACT AM AFTER FEMALE HAS RECEIVED TREATMENT
2017-11-19 01:45:43	C7579 REMARKS --
2017-11-19 12:23:49	P1359 REMARKS FEMALE IN SURGERY AT PRESENT
2017-11-19 12:23:57	P1359 REMARKS WILL BE FREE TO SEE POLICE TOMORROW
2017-11-19 12:24:01	P1359 REMARKS 5PM
2017-11-19 12:42:32	P1359 REMARKS CRIME REPORT FOR ABH HAS BEEN SUBMITTED

**RESTRICTED (when complete)****CLEVELAND POLICE****WITNESS STATEMENT**

(CJ Act 1967, s9 MC Act 1980, ss5A(3)(a) and 5B; MC Rules 1981, r70)

URN	17			
-----	----	--	--	--

Statement of **Paul John Michael Higgins**Age if under 18 **Over 18** (If over 18 insert "Over 18") Occupation **Police Sergeant 944**

This statement (consisting of **5** page(s) each signed by me) is true to the best of my knowledge and belief and I make it knowing that if it is tendered in evidence I shall be liable to prosecution if I have wilfully stated anything in it, which I know to be false, or do not believe to be true.

Signature **P.Higgins**Date: **4/01/2019**Tick if witness evidence is visually recorded ☐ (supply witness details on rear)

I am a Police Sergeant in Cleveland Police currently attached to Cleveland Police Licensing Support Unit, located at Middlesbrough Police HQ.

I have over 28 years service as a Police Officer. I have worked as a Police Licensing Sergeant for 15 years. Up until 2014 I was responsible for Licensing in Middlesbrough. After 2014 I became responsible for Licensing across the Force.

I have successfully completed the BIIAB level 2 National Certificate for Licensing Practitioners and the BIIAB level 2 course in the Assessment of Licensed Premises.

I have read the application made by Stonegate Pub Company in relation to Popworld in Hartlepool.

The application seeks to increase the terminal hour for Licensable activities by 1 hour from 2am to 3am seven days a week with a closing time of 03:30hrs.

The application states that updated and additional conditions are offered to bolster the current operating schedule. Whilst these are welcome additions to the premises licence I believe that they are only the sort of measures that a venue trading until 02:30 should be doing anyway.

Signature **P.Higgins**Signature Witnessed by **N/A**

**RESTRICTED (when complete)****CLEVELAND POLICE**Page No **2**Continuation of Statement of **Paul John Michael Higgins**

---

In actual fact the application initially sought to reduce the liability on door staff numbers from 5 on a Saturday night to 2 door staff, although it is understood that the applicant is willing to revert back to 5 door staff on Saturday nights.

Only condition 15 makes any real impact on the increased time for licensable activities with a last entry time of 2am.

Cleveland Police have made a representation against this application as it is the view of the Police that if the additional hours are granted there will be an increase in Crime and Disorder at the premises and this will undermine the Licensing Objectives of the Prevention of Crime and Disorder and Public Safety. I can make this claim with a great deal of certainty based upon my experience in dealing with Stonegate's other Popworld premises in Middlesbrough.

The Popworld in Middlesbrough is situated at the junction of Albert Road and Wilson Street. It is also known as Flares as it contains two rooms, themed as Flares and Popworld.

In 2010 the Middlesbrough Flares/Popworld had a very similar licence to the current Licence at Popworld in Hartlepool in so far as the last sale of alcohol was 2am and the terminal hour was until 2:30am.

In 2010 the number of crimes occurring at Flares/Popworld in Middlesbrough were relatively low. There were a number of other venues in Middlesbrough with 3am Licences and Stonegate made an application to extend the opening hours on a weekend until 3am for the last sale of alcohol and 3:30am for the close of the premises.

---

Signature **P.Higgins**Signature Witnessed by **N/A**

**RESTRICTED (when complete)****CLEVELAND POLICE**Page No **3**Continuation of Statement of **Paul John Michael Higgins**

---

Stonegate put forward a similar argument that the premises would continue to be well managed. I attended a number of meetings with representatives from Stonegate prior to the application and to further allay Police fears they agreed to a condition that all drinks would be served in plastic and any glass bottles would be decanted into plastic.

I note that this is not a condition that Stonegate have put forward in it's application in Hartlepool.

As a result of the additional licence conditions Cleveland Police did not make a representation against the application.

The extended licence at Flares/Popworld Middlesbrough was granted in January 2011. This allowed for the sale of alcohol on Fridays and Saturdays until 3am with the premises closed by 3:30am.

After the licence was extended at Flares/Popworld in Middlesbrough the number of crimes occurring at the venue started to creep up. I have monitored these crimes rising year on year since that time. We have held a number of meetings with the management at Flares about this over the years.

On the 25<sup>th</sup> January 2017 we held a meeting with management of Middlesbrough's Flares/Popworld informing them that there were more crimes being recorded at Flares/Popworld in Middlebsrough than in any other Licensed premises in Cleveland. It was acknowledged that there were reasons for this as many of these crimes were possession of Class A drugs which had been discovered by a proactive approach to searching persons prior to entry. There were also a large number of thefts occurring at the

Signature **P.Higgins**Signature Witnessed by **N/A**



**RESTRICTED (when complete)****CLEVELAND POLICE**Page No **4**Continuation of Statement of **Paul John Michael Higgins**

premises. Because of these factors Cleveland Police did not seek a Review of the Middlesbrough Flares/Popworld.

A further meeting was held with management of Middlesbrough's Flares/Popworld on the 6<sup>th</sup> October 2017 about the number of crimes occurring at the premises. On this occasion we only discussed the number of violent crimes occurring at the premises and a representative from the Security Industry Authority attended that meeting along with the Police.

Flares/Popworld in Middlesbrough continues to cause concern to Police over the number of violent crimes occurring there.

In order to demonstrate how this additional hour has impacted upon Crime and Disorder at Flares/Popworld in Middlesbrough there are some significant figures.

In 2010 there were only 9 violent crimes recorded as having occurred at Flares/Popworld in Middlesbrough.

In 2018 there were 38 violent crimes recorded as having occurred at Flares/Popworld in Middlesbrough.

Of the 38 crimes recorded at Flares/Popworld 20 of them happened between 2am and 4am, representing over 50% of all the violent crimes at that location.

	Flares/Popworld Middlesbrough
Violent Crimes occurring in the 11 months from January 2010 to December 2010 (prior to 3:30hrs close)	9
Violent crimes occurring in the 11 months from January 2018 to December 2018	

Signature **P.Higgins**Signature Witnessed by **N/A**

**RESTRICTED (when complete)****CLEVELAND POLICE**Page No **5**Continuation of Statement of **Paul John Michael Higgins**

	38
Violent crimes occurring in the 11 months from January 2018 to December 2018 between 02:00 and 03:30hrs	20

There will no doubt be many other factors which have had an impact on crime at Flares/Popworld in Middlesbrough between 2010 and 2018, such as attendance numbers, mobile phone reporting and even crime recording. However the rise in violent crime at Flares is not reflected in the overall night time economy crime trend in Middlesbrough which has in actual fact been reducing.

The simple fact remains that 20 people have become a victim of a violent crime at Flares/Popworld in Middlesbrough between 2am and 3:30am in 2018 and these crimes would not have occurred had the extended licence not been granted.

PC Thorpe has provided figures demonstrating that violent crime is a problem at Hartlepool's Popworld now. If this application is granted then the experience of the Middlesbrough venue means this number of crimes may double.

I have attached a table of the crimes that have occurred at Flares/Popworld in Middlesbrough in 2010 and 2018.

Signature **P.Higgins**Signature Witnessed by **N/A**

Jan 2010

ST10017186	31/01/2010 01:45	008/06 - Assault occasioning actual bodily harm	Flares	Male is ejected from premises and takes his frustration out on another male by head-butting him and breaking his nose
------------	------------------	---	--------	---

April 2010

ST10054294	04/04/2010 00:30	008/01 - Inflicting grievous bodily harm, without intent	Flares	Male throws bottle which hits male in the face causing injury. Suspect is charged to court
ST10064865	20/04/2010 Incident occurred 17/04/2010 22:56	105/01 - Common assault and battery	Flares	During an affray outside Flares a member of door staff is assaulted in the carrying out of his duties

May 2010

ST10071727	01/05/2010 02:00	105/01 - Common assault and battery	Flares	Victim leaves Flares and as he leaves another male leaving punches the victim to the left cheek
------------	------------------	-------------------------------------	--------	---

July 2010

ST10114273	04/07/2010 23:11	105/01 - Common assault and battery	Flares	Female approaches DJ box and for unknown reasons slaps DJ across the face
ST10126919	24/07/2010 00:51	105/01 - Common assault and battery	Flares	Club promotor female is grabbed by a male who puts her in a headlock. Another male punches her to the head then both make off.

September 2010

ST10160074	12/09/2010 23:32	066/01 - Affray	Flares	Fight starts in venue which spills out into the street. One male is glassed and treated by ambulance on scene.6 arrested for affray
ST10169122	25/09/10 00:00-02:00	Assault	Flares	Male is head butted by a male he knows outside Flares

October 2010

ST10189745	29/10/2010 23:52	008/06 - Assault occasioning actual bodily harm	Flares	Male is approached by door staff and asked to leave due to behaviour. Male punches victim to the head causing pain and discomfort. Male arrested
------------	------------------	---	--------	--

Jan 2018

SE18002484	008/06 - Assault occasioning actual bodily harm	FLARES	02:15 Friday 05/01/2018	Female assaulted in Flares by another female who punched her in the face. Assailant not identified
SE18004092	008/55 - Racially or religiously aggravated intentional harassment, alarm or distress. Crime & Disorder Act 1998 Sec 31(1)(b) and (4) (as added to by Anti-terrorism, Crime and Security Act 2001 Sec 39	FLARES	01:45 Monday 08/01/2018	Drunken female who had been inside Flares drinking for an hour was sat outside Flares stating there was a bomb inside Flares and people should get out.
SE18016864	008/06 - Assault occasioning actual bodily harm	FLARES	02:20 Monday 29/01/2018	Whilst stood in queue to enter Flares another male in the same queue has turned and punched victim in the face causing cut and bruising. The offender was not identified
SE18009260	008/06 - Assault occasioning actual bodily harm	FLARES	23:20 Tuesday 16/01/2018	Female punched inside Flares by another female. Victim would not support a prosecution

Feb 18

SE18020730	008/06 - Assault occasioning actual bodily harm	FLARES	02:20 Sunday 04/02/2018	Male punched by another male near to toilets inside Flares. Turns into large disturbance with two arrested. Male given caution for the assault. Female given Penalty Notice for public order offence.
SE18031051	105/01 - Common assault and battery	FLARES	03:00 Wednesday 21/02/2018	Female was leaving Flares when another male customer touched her, she pushed his hand away and he kicked her causing bruising. Male not identified
SE18037362	008/06 - Assault occasioning actual bodily harm	FLARES	00:10– 02:30 Wednesday 28/02/2018	Female assaulted by male on dance floor, male kept picking female up so following argument, door staff went to eject male who then dragged female to the floor by her hair causing bruising and bald patch. Male could not be identified from CCTV

March 18

SE18043029	008/06 - Assault occasioning actual bodily harm	FLARES	01:20 Sunday 11/03/2018	Female customer punched in the face by another female customer following argument. Suspect not identified
SE18041305	105/01 - Common assault and battery	FLARES	01:00 Sunday 04/03/2018	Male customer grabbed by the throst inside Flares by an acquaintance. Victim would not support a prosecution.
SE18055211	008/06 - Assault occasioning actual bodily harm	FLARES	02:00 Friday 30/03/2018	Male customer elbowed in the face outside Flares, offender not identified

April 18

SE18057986	125/09 - Cause intentional harassment, alarm, distress	FLARES	00:00 Wednesday 04/04/2018	Female customer of Flares was stood outside having a cigarette when a group of males in a car passing by verbally abused her
------------	--	--------	----------------------------------	--

May 18

SE18084935	008/06 - Assault occasioning actual bodily harm	FLARES	23:30- 00:30 Saturday 12/05/2018	Female dragged to the floor in Flares by another female. Assailant not identified
SE18084730	105/01 - Common assault and battery	FLARES	02:20 Sunday 13/05/2018	Two females refused entry to Flares assault a member of door staff
SE18094267	008/55 - Racially or religiously aggravated intentional harassment, alarm or distress. Crime & Disorder Act 1998 Sec 31(1)(b) and (4) (as added to by Anti-terrorism, Crime and Security Act 2001 Sec 39	FLARES	02:00 Sunday 27/05/2018	Polish female abused by another female about being Polish whilst inside Flares. Victim would not support a prosecution

June 18

SE18102270	008/06 - Assault occasioning actual bodily harm	FLARES	02:30 Friday 08/06/2018	Male assaulted whilst leaving Flares by another male and attends hospital for serious cut to nose
SE18102272	105/01 - Common assault and battery	FLARES	03:00 Friday 08/06/2018	Male fighting with others outside Flares
SE18109887	008/06 - Assault occasioning actual bodily harm	FLARES	23:40 Monday 18/06/2018	Male claims to have been assaulted by door staff who refused him entry. Male would not support a prosecution
SE18117647	008/06 - Assault occasioning actual bodily harm	FLARES	01:00 Saturday 30/06/2018	Female assaulted inside Flares by another female who knocked her to the floor. Female would not support a prosecution and assailant was not identified
SE18118175	008/06 - Assault occasioning actual bodily harm	FLARES	03:05 Saturday 30/06/2018	Male states he was punched in the face by another customer at Flares. Male would not support a prosecution

July 18

SG18024579	105/01 - Common assault and battery	FLARES	02:25 Sunday 01/07/2018	Customers fighting inside Flares, one male arrested
SE18131788	105/01 - Common assault and battery	FLARES	01:00 Friday 20/07/2018	Male punched in the face by another male he has been drinking all day with. Victim would not identify victim or support a prosecution
SE18138156	105/01 - Common assault and battery	FLARES	02:00 Sunday 29/07/2018	
SE18138131	008/06 - Assault occasioning actual bodily harm	FLARES	00:55 Sunday 29/07/2018	Female assaulted by another female inside Flares who she spilt a drink on. Victim would not support a prosecution

August 18

SE18146528	105/01 - Common assault and battery	FLARES	01:50 Friday 10/08/2018	Fight inside the premises after male accuses female of stealing his drink.
SE18157139	105/01 - Common assault and battery	FLARES	01:40 Sunday 26/08/2018	Female assaulted by male inside Flares who spits in her face. Male starts fighting with door staff who eject him and he is then arrested
SE18156549	105/01 - Common assault and battery	FLARES	03:06 Saturday 25/08/2018	Very intoxicated female states she was assaulted outside Flares
SE18158493	008/01 - Inflicting grievous bodily harm, without intent	FLARES	02:00 Sunday 26/08/2018	Male ejected by door staff for fighting in Flares punches a door causing damage and breaking bones in his hand

Sept 18

SE18170173	125/12 - Harassment, alarm or distress	FLARES	01:37 Saturday 15/09/2018	Female customer of Flares became abusive to door staff who would not let her sons in. Police called and arrested female for public order offence
SE18175688	008/06 - Assault occasioning actual bodily harm	FLARES	02:48 Sunday 23/09/2018	Male punched inside Flares and knocked unconscious. Suspect was dealt with for affray as victim would not support prosecution
SG18036344	008/06 - Assault occasioning actual bodily harm	FLARES	02:40 Saturday 22/09/2018	Males fighting inside venue results in one with cut to eyebrow. Males know each other and would not support prosecution



October 18

SE18189885	008/01 - Inflicting grievous bodily harm, without intent	FLARES	01:00 Monday 15/10/2018	Male customer of Flares involved in argument with male outside Flares who he knows. This male punches victim in the head causing him to fall and fracture skull on pavement. Victim would not support prosecution
SG18038687	008/06 - Assault occasioning actual bodily harm	FLARES	02:30 Sunday 07/10/2018	Female assaulted by another female in Flares who pulled victims hair, both ejected by door staff
SE18194028	008/06 - Assault occasioning actual bodily harm	FLARES	03:00 Sunday 21/10/2018	Male kicked in the head by female in Stiletto outside Flares
SE18196526	105/01 - Common assault and battery	FLARES	03:30 Thursday 25/10/2018	Males fighting outside Flares, one male slapped in the face
SE18198397	008/06 - Assault occasioning actual bodily harm	FLARES	23:50 Saturday 27/10/2018	Male punched in the face by another customer inside Flares

Nov 18

SE18211316	020/05 - Sexual assault on a female	FLARES	00:45 Saturday 17/11/2018	Male customer touches female customers genitals through clothing. Male detained by door staff and arrested
SE18212137	008/06 - Assault occasioning actual bodily harm	FLARES	03:00 Sunday 18/11/2018	Male claims he was assaulted by doorman who refused him entry – male withdrew complaint
SE18213092	066/01 - Affray	FLARES	23:05 Monday 19/11/2018	Males who is refused entry by door staff, assaults one of the door staff