



Hartlepool
Borough Council

OFFICER DECISION RECORD

Department:	Neighbourhoods and Regulatory Services
Division:	
Date of Decision / Issue of Licence:	13/11/2025
Officer Making Decision:	MR KA BOSTOCK
Subject / Description & Reason for Decision: (for publication)	<p>Licence for CCTV Cameras at Former Brinkburn Sports Centre</p> <p>The Sixth Form College occupy land to the west of the Council's building. They have approached us seeking consent to mount 2 no. CCTV cameras facing their fencing in the vicinity.</p> <p>The cameras are to be powered from the Council's electric supply and data from the cameras would be transmitted wirelessly.</p>
Type of Decision:	Non Key
Nature of Delegation Being Exercised:	<p>Delegated Authority - EDDNRS223</p> <p>In accordance with paragraph 4.2 of the Delegation Scheme set out at Part 3 of the Constitution the Managing Director is authorised to exercise any of those functions delegated to the Directors and hereby exercises the delegation as set out below:</p> <p>EDDNRS223 - Power to approve land and property disposal, leases, lettings, licences, wayleaves, easements, undertaking and concluding rent reviews, lease renewals and the release and amendments of restrictions, covenants and other land and property matters within prescribed thresholds as set out in the Finance and Policy committee arrangements</p>
Alternative Options Considered & Rejected:	Not to grant the licence
Any Declared Register of Interest:	No

Other Considerations:

OFFICER WITH THE DELEGATION

NAME: MR KA BOSTOCK

POSITION: Director of Neighbourhoods & Reg Servs

IN CONSULTATION WITH...

NAME: KIERAN BOSTOCK

POSITION: Director of Neighbourhoods & Reg Servs

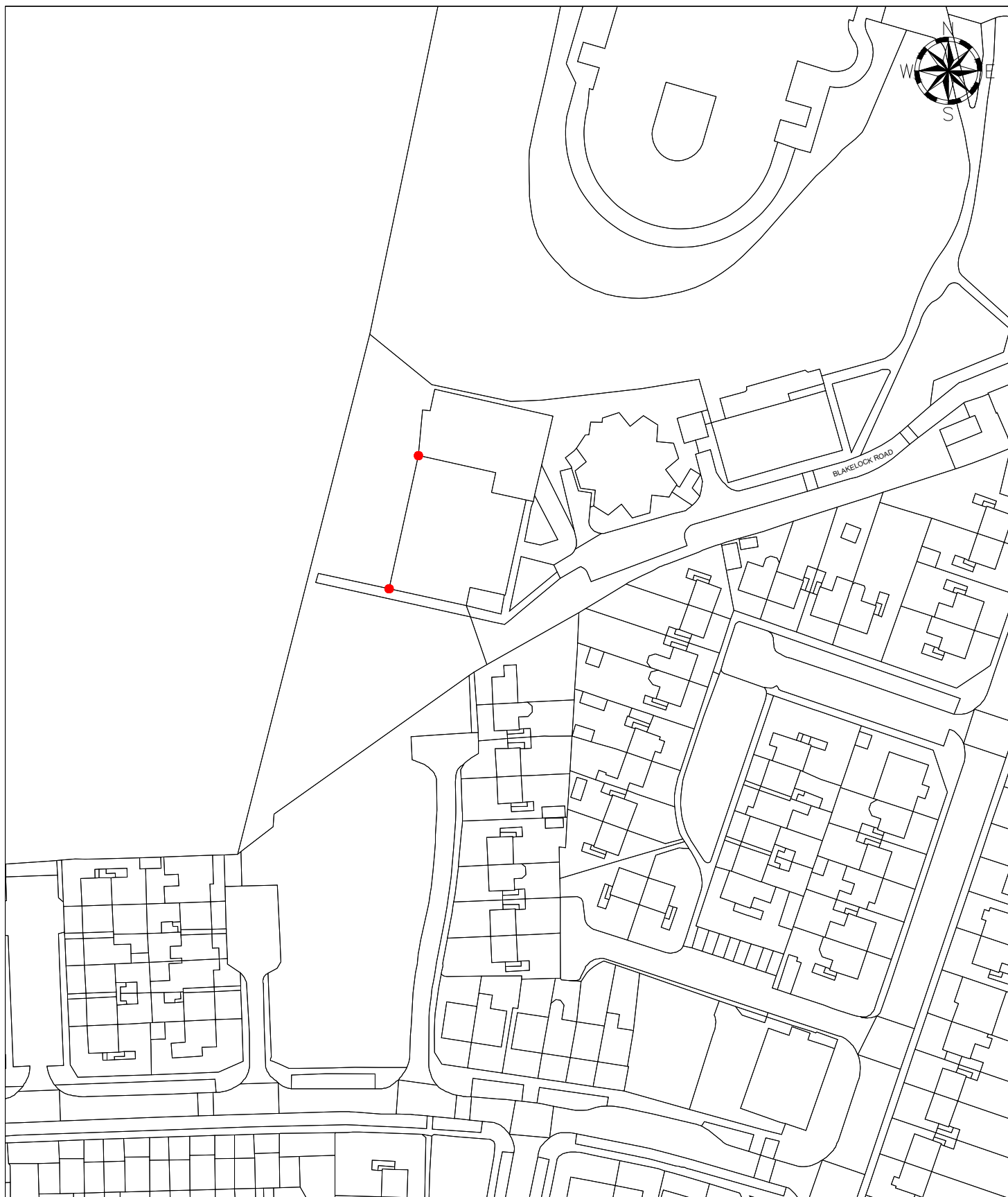

LOCATION Land Rear of Blakelock Road, Hartlepool		DRAWN BY CT	DATE 17/10/25
		SCALE 1:1250	
DEED PACKET -	OS MAP -	DRWG NO E/G/1108	



HARTLEPOOL BOROUGH COUNCIL
Resources and Development

Civic Centre
Victoria Road
Hartlepool
TS24 8AY

Tel: 01429 266522
Fax: 01429 523899

This map is reproduced from Ordnance Survey material with the permission of Ordnance Survey on behalf of the Controller of Her Majesty's Office ©Crown copyright. Unauthorised reproduction infringes Crown copyright and may lead to prosecution or civil proceedings. Hartlepool B.C. LA09057L 1999.